

DRAWING NOT TO SCALE, ALL DIMENSIONS IN INCHES

DOOR NO.	A	B	C	E	H

**PANEL OPTIONS**

- |   |                                      |
|---|--------------------------------------|
| <b>WINDOWS-20x20 (\$)</b>                             | <b>BOTTOM SEAL</b>                   |
| <input type="checkbox"/> ONE (1)                      | <input type="checkbox"/> BLACK (STD) |
| <input type="checkbox"/> TWO (2)                      | <input type="checkbox"/> YELLOW      |
| <input type="checkbox"/> THREE (3)                    |                                      |
| <input type="checkbox"/> TEMP < 50° REQR LOW TEMP PVC |                                      |

**ELECTRICAL OPTIONS**

- |  |  |
|--|--|
| <input type="checkbox"/> 460v - 3ph      | <input type="checkbox"/> 575v - 3ph (\$) |
| <input type="checkbox"/> 230v/208v - 3ph | (INCLUDES NEMA 4                         |
| <input type="checkbox"/> 230v/208v - 1ph | METAL ENCLOSURE WITH                     |
|  | 575/460 TRANSFORMER)                     |

**STANDARD FEATURES**

1. AUTOMATIC SELF REPAIRING.
2. LIGHT CURTAIN IN DOOR LINE.
3. (2) SETS PATHWATCH SAFETY SYSTEM.

**UPGRADE OPTIONS**

- |  |  |
|--|--|
| <input type="checkbox"/> HOOD (\$)                           |  |
| <input type="checkbox"/> MOTOR COVER (\$)                    |  |
| <input type="checkbox"/> RIGHT HAND DRIVE (LH STD.)          |  |
| <input type="checkbox"/> ROTARY DISCONNECT (NON-FUSED) (\$)  |  |
| <input type="checkbox"/> SELECTOR SWITCH ON CONTROL BOX (\$) |  |
| FUNCTION: _____  |  |

**ACTIVATION OPTIONS (\$)**

- |  |   |
|--|---|
| <input type="checkbox"/> — PUSHBUTTON      | <input type="checkbox"/> DUAL LOOP CONTROLLER |
| <input type="checkbox"/> — PULL CORDS      | <input type="checkbox"/> RADIO CONTROL RCVR   |
| <input type="checkbox"/> — MOTION DETECTOR | (INCLUDE MIN 2 XMIT)                          |
| <input type="checkbox"/> — PRESENCE DET.   | — 1 BTN TRANSMITTER                           |
| <input type="checkbox"/> — MOTION/PRESENCE | — 2 BTN TRANSMITTER                           |
|  | — 4 BTN TRANSMITTER                           |

**OPTION NOTES**

(\$ ) = PRICING CHANGE IF NOT INCLUDED IN QUOTE

\*\*\*PLEASE SPECIFY VOLTAGE\*\*\*

**RYTEC CORPORATION**

ONE CEDAR PARKWAY, JACKSON, WI 53037-0403

**APPROVAL DRAWING**

**FLEXTEC® - SYSTEM 4**

CUSTOMER: \_\_\_\_\_

LOCATION: \_\_\_\_\_

DATE: \_\_\_\_\_ REV.: \_\_\_\_\_

DRAWING NO.: 2401-01T

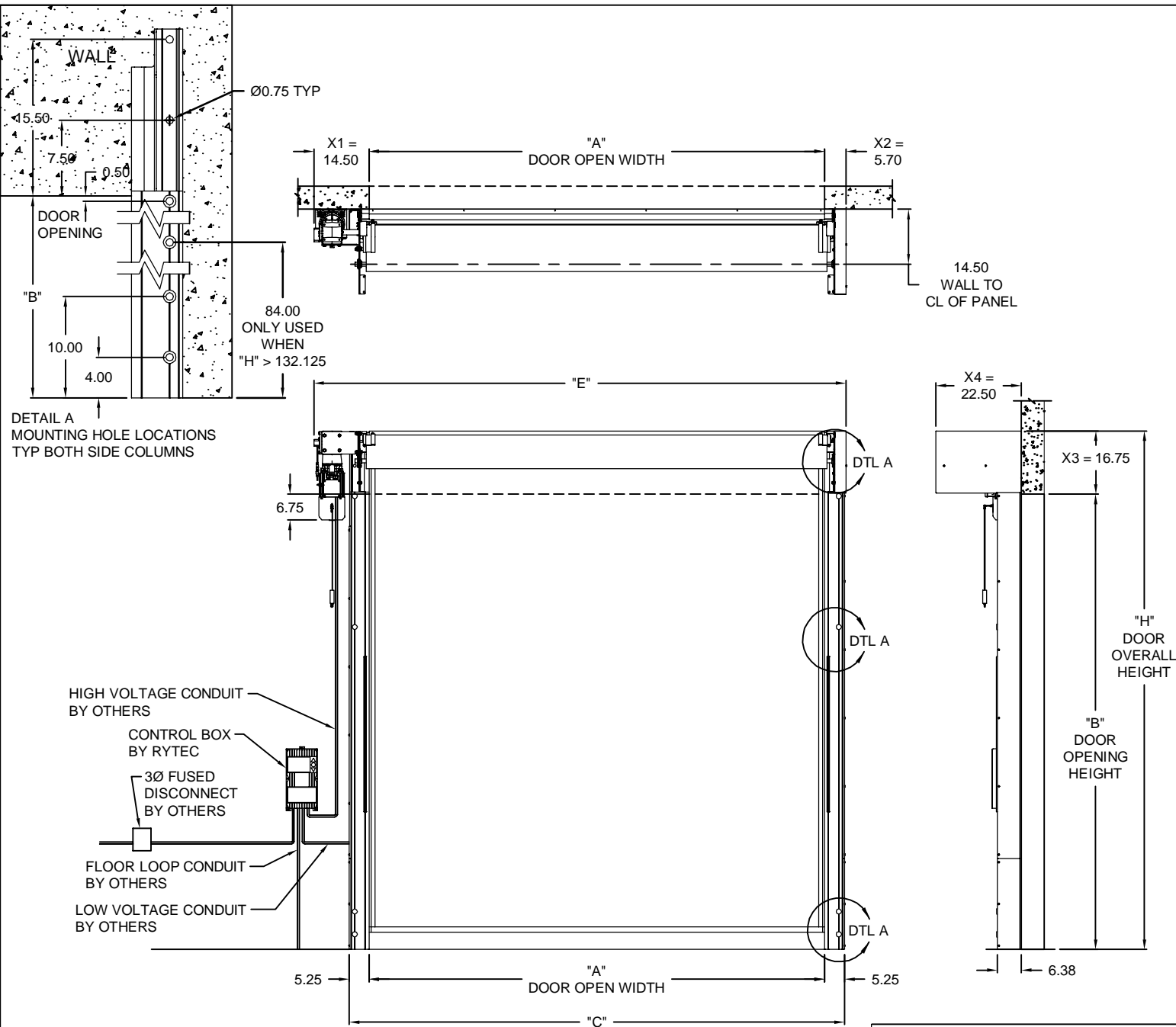

	X1	C = A + 10.50
WITHOUT HOOD	14.50	E = A + X1 + X2
WITH HOOD	15.20	H = B + X3

**FINAL APPROVAL SIGNATURE**  
 FABRICATION CAN PROCEED ACCORDING TO THE SPECIFICATION SHOWN EXCEPT AS NOTED

APPROVED BY: \_\_\_\_\_  
 PRINT NAME: \_\_\_\_\_  
 SIGNATURE: \_\_\_\_\_  
 DATE: \_\_\_\_\_