

DRAWING NOT TO SCALE, ALL DIMENSIONS IN INCHES

DOOR NO.	A	B	C	VOLTAGE	PHASE	H.P.	H
					3	2	

NOTE!

DOOR SIZE IS CONVERTED TO MILLIMETERS FOR MANUFACTURING SIZE MAY BE ROUNDED UP TO NEAREST 10mm. ACTUAL MANUFACTURED SIZE IS: XXXX WIDTH X XXXX HEIGHT REFER TO SST-HZ PRODUCT SUBMITTAL DWG #9B963-R8 FOR APPROVED ANCHORING METHODS

NOTES:

- ONE PHOTO EYES IN SIDE COLUMN - FACTORY INSTALLED
- ONE PHOTOEYE FOR FIELD INSTALLATION.
- VARIABLE DOOR OPENING SPEED UP TO 60" PER SECOND
- DOOR CLOSING SPEED OF 30" PER SECOND
- PROGRAMMABLE UPPER AND LOWER LIMITS
- SYSTEM 4 CONTROL BOX (8 1/2" x 16 1/2")
- BRAKE RELEASE LEVER ON SIDE COLUMN
- ELECTRIC FAIL SAFE REVERSING EDGE
- HEAVY DUTY ROLLERS AND GUIDE TRACK
- HURRICANE RATED DESIGN PRESSURE +/-72 PSF
- DOOR APPROVED BY FBC FOR USE IN AND OUTSIDE HVHZ
- DOOR APPROVED BY FBC FOR LARGE MISSILE IMPACT
- REGISTERED BY FBC UNDER APPROVAL # FL28502.1
- APPROVED BY MIAMI-DADE BCCO NOA# 17-1106.02
- PATHWATCH SAFETY SYSTEM

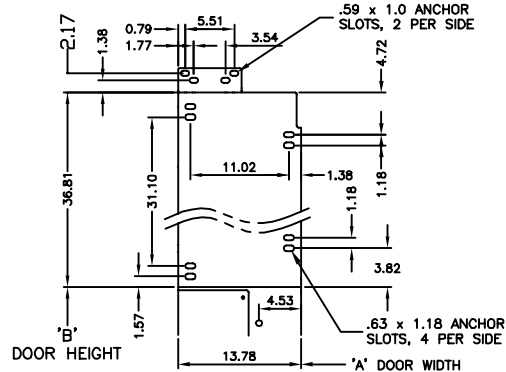
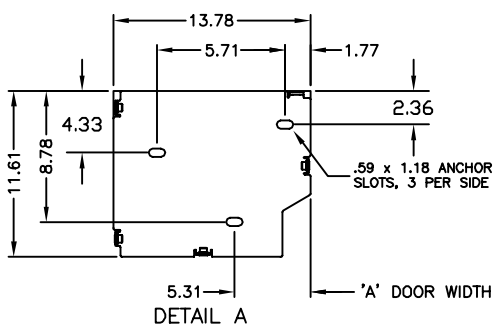
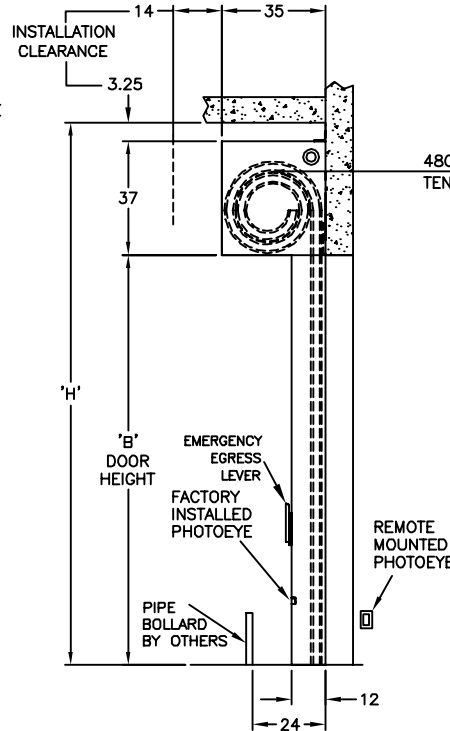
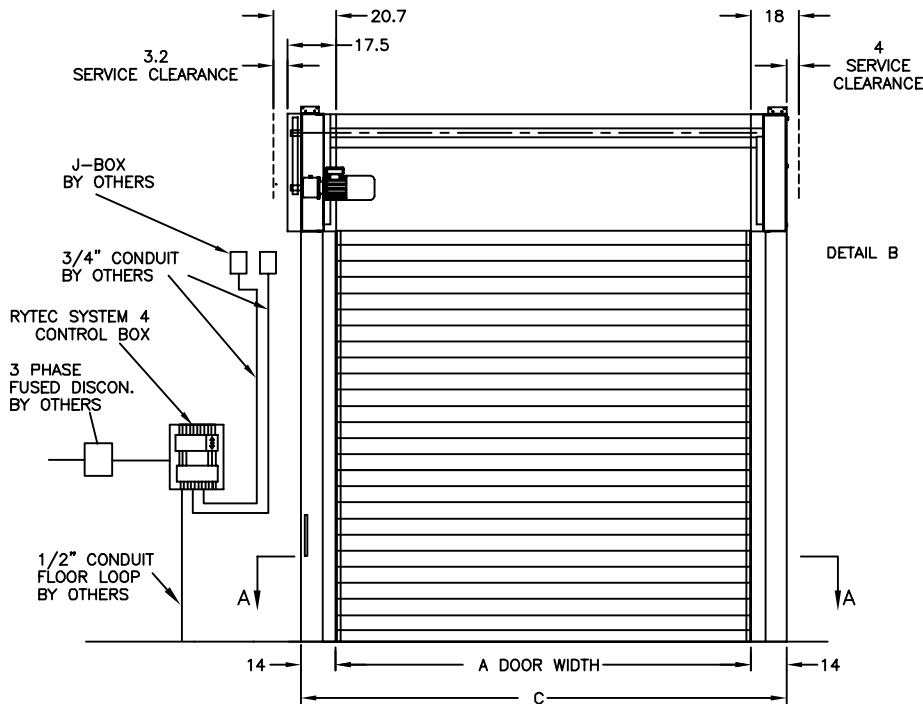
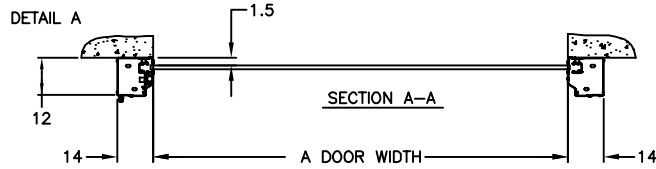

DETAIL B

OPTIONS

- | | |
|--|--|
| <input type="checkbox"/> PHOTOEYE _____ | <input type="checkbox"/> MOTION DETECTOR _____ |
| <input type="checkbox"/> PULLCORDS _____ | <input type="checkbox"/> PUSHBUTTON _____ |
| <input type="checkbox"/> RADIO CONTROL _____ | <input type="checkbox"/> FLOOR LOOP CONTROLLER _____ |
| W/2 TRANSMITTERS _____ | <input type="checkbox"/> OTHERS (DESCRIBE IN NOTES) _____ |
| <input type="checkbox"/> ADDITIONAL TRANSMITTERS _____ | <input type="checkbox"/> TOP DUST COVER (\$) _____ |
| | <input type="checkbox"/> SLANT HOOD (\$) _____ |
| | <input type="checkbox"/> FRONT AND BOTTOM HEAD COVERS (\$) _____ |
- (\$) = PRICING CHANGE IF NOT INCLUDED IN QUOTE

B	REVISED FROM 50PSF TO 72 PSF (ITEM #11); NOA NUMBER REVISED FROM "NOA 12-0917.05" TO "NOA 15-1014.04" (ITEM #14)	10/29/15	RLH
A	NOA FROM 06-1017.07 TO 12-0917.05	12/11/12	RS
REV	DESCRIPTION	DATE	BY

RYTEC CORPORATION
ONE CEDAR PARKWAY, JACKSON, WI 53037-0403

APPROVAL DRAWING

SPIRAL-HZ SYSTEM 4 ROUND HEAD

FOR DOORS WIDTH TO 16' , HEIGHT 8' TO 20'-11"

CUSTOMER:

LOCATION:

DATE: _____ APPV'D BY: _____ REV.: _____

DRAWING NO.: