

1/2 X 4-1/2 ANCHORS MIN.  
(2) LOCATIONS PER SIDE COLUMN

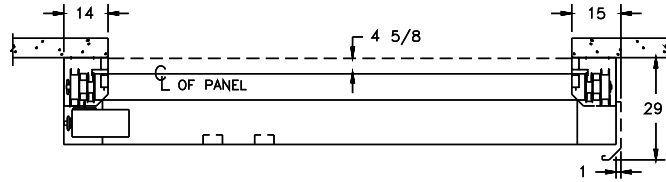

DETAIL A  
MOUNTING HOLE  
LOCATIONS

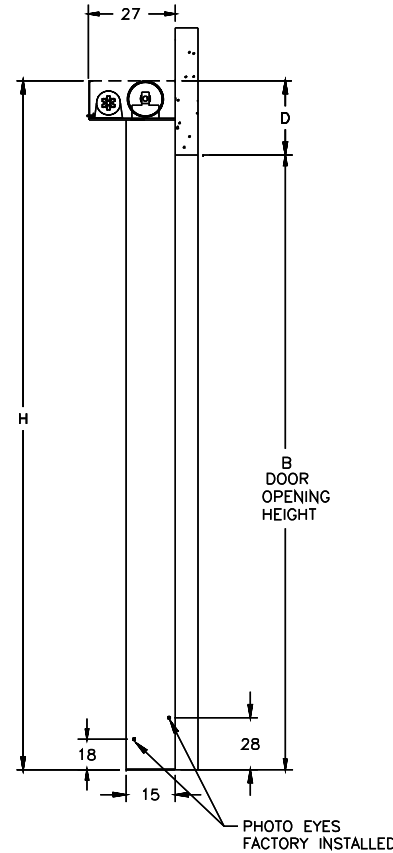
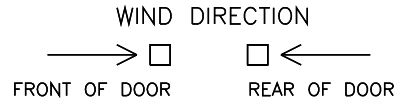
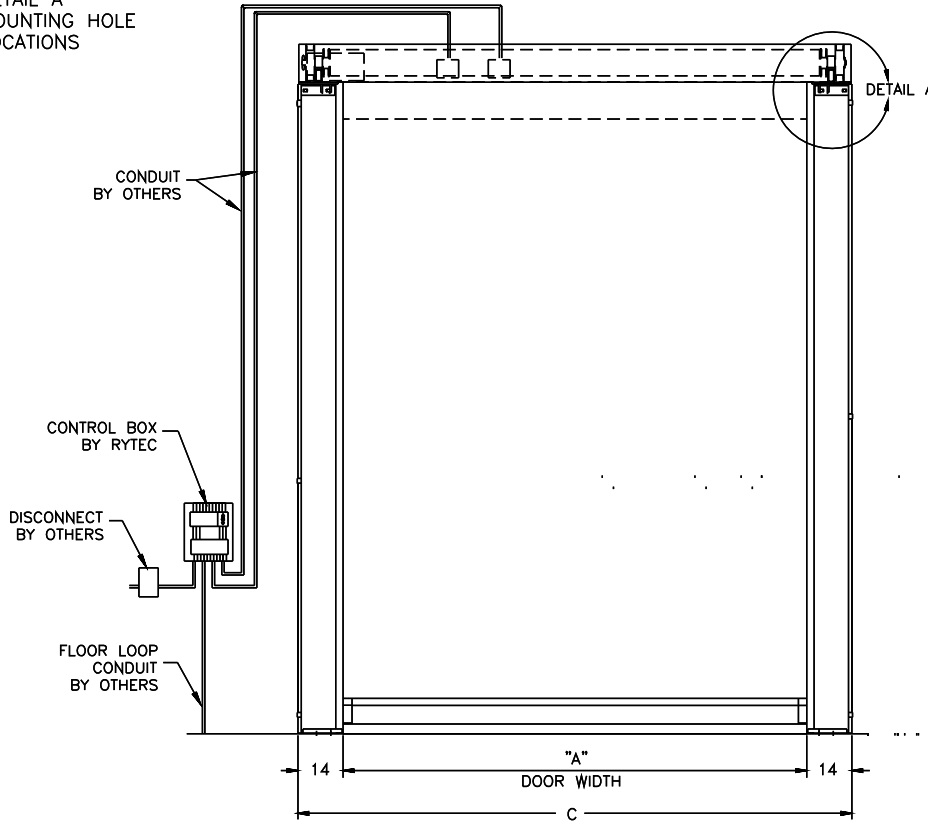

1/2 4-1/2 ANCHORS  
MIN. 2-1/4 IMBEDMENT  
(2) LOCATIONS PER BASE PLATE

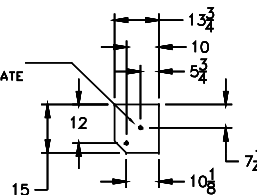

	"D"
NO HOOD	30
FLAT HOOD	30
SLANT HOOD	35.5

DRAWING NOT TO SCALE, ALL DIMENSIONS IN INCHES

DOOR NO.	A	B	C	D	H
				30	

**PANEL OPTIONS**

2PLY		3PLY(STD)	
<input type="checkbox"/> BLUE	<input type="checkbox"/> GRAY	<input type="checkbox"/> BLUE	<input type="checkbox"/> GRAY
<input type="checkbox"/> ORANGE	<input type="checkbox"/> BROWN	<input type="checkbox"/> ORANGE	<input type="checkbox"/> BROWN

**ELECTRICAL OPTIONS**

<input type="checkbox"/> 460v - 3ph	<input type="checkbox"/> 575v - 3ph
<input type="checkbox"/> 230v/208v - 3ph	(INCLUDES NEMA 4 METAL ENCLOSURE WITH 575/460 TRANSFORMER)
<input type="checkbox"/> 230v/208v - 1ph	

**STANDARD FEATURES**

1. WIRELESS BOTTOM BAR (NO COIL CORD)
2. TWO (2) SIDE COLUMN MOUNTED PHOTOEYES
3. GUIDED COUNTERWEIGHTS
4. LH MOTOR ASSEMBLY ONLY
5. ONE (1) SET PATHWATCH SAFETY SYSTEM

**STANDARD OPTIONS**

- FLAT HOOD  SLANT HOOD (EXTRA HEAD ROOM)
  - ROTARY DISCONNECT (NOT FUSED)
  - SELECTOR SWITCH ON CONTROL BOX
- FUNCTION: \_\_\_\_\_
- WINDOWS:  17X17  24X24
- QTY:  ONE  TWO  THREE  FOUR
- REAR WINDBAR (AGAINST WALL)
- STRAPPED  SINGLE STRAPLESS (NON-BREAKAWAY)
- FRONT WINDBAR (AWAY FROM WALL)
- STRAPPED  SINGLE STRAPLESS (NON-BREAKAWAY)

**ACTIVATION**

- |  |   |
|--|---|
| <input type="checkbox"/> — PUSHBUTTON      | <input type="checkbox"/> DUAL LOOP CONTROLLER |
| <input type="checkbox"/> — PULL CORDS      | <input type="checkbox"/> RADIO CONTROL RCVR   |
| <input type="checkbox"/> — MOTION DETECTOR | (INCLUDE MIN 2 XMIT)                          |
| <input type="checkbox"/> — PRESENCE DET.   | — 1 BTN TRANSMITTER                           |
| <input type="checkbox"/> — MOTION/PRESENCE | — 2 BTN TRANSMITTER                           |
|  | — 4 BTN TRANSMITTER                           |

**OPTION NOTES**

NOTES:

\*\*\*PLEASE SPECIFY PANEL COLOR AND VOLTAGE\*\*\*

**RYTEC CORPORATION**

ONE CEDAR PARKWAY, JACKSON, WI 53037-0403

**APPROVAL DRAWING**

FAST SEAL® - 14" SC SYSTEM 4

**APPROVAL SIGNATURE**

FABRICATION CAN PROCEED ACCORDING TO THE SPECIFICATION SHOWN EXCEPT AS NOTED

APPROVED BY: \_\_\_\_\_

PRINT NAME: \_\_\_\_\_

SIGNATURE: \_\_\_\_\_

DATE: \_\_\_\_\_

CUSTOMER: \_\_\_\_\_

LOCATION: \_\_\_\_\_

DATE: \_\_\_\_\_ REV.: \_\_\_\_\_

DRAWING NO.: 401024-07T