

OPTIONAL THRU-WALL
MANUAL RELEASE

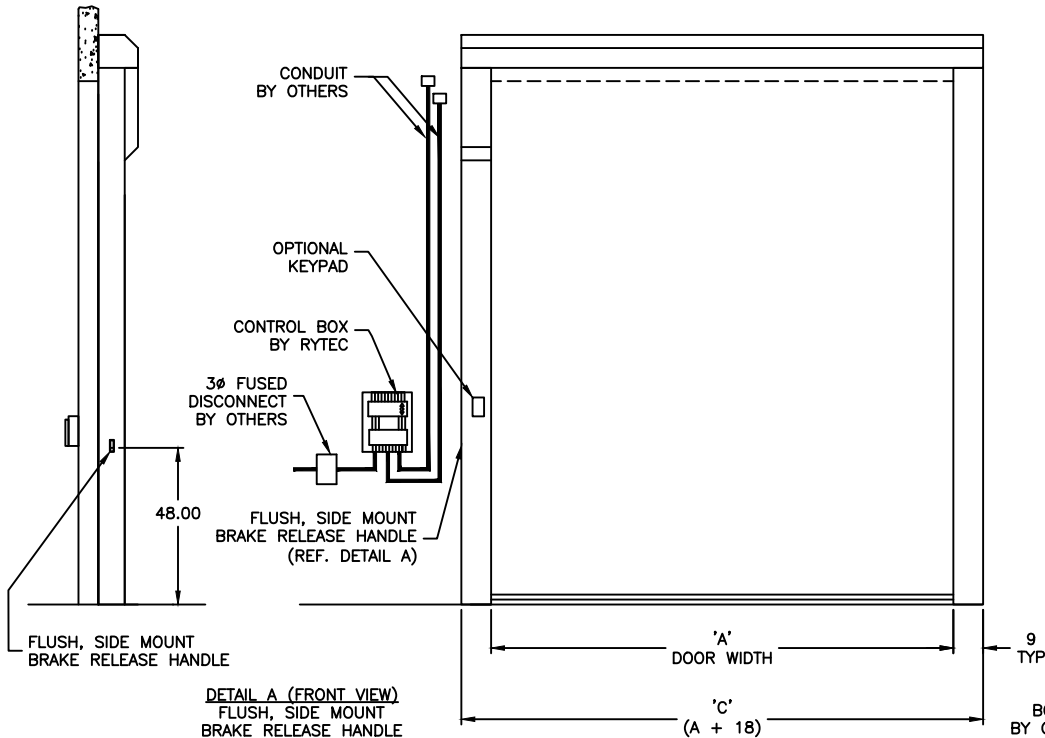

DETAIL A (FRONT VIEW)
FLUSH, SIDE MOUNT
BRAKE RELEASE HANDLE

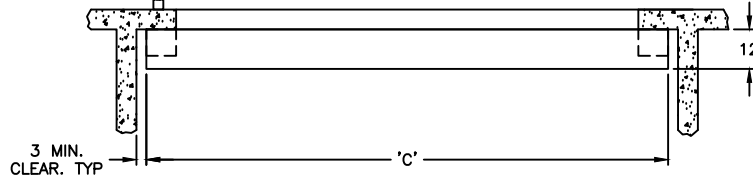
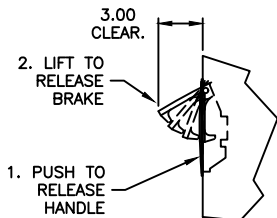

*NOTE:
IF ORDERED WITH A FULL WIDTH VISION PANEL, THE VISION
SECTION CAN BEGIN TO FORM A WAVE IN TIME.

DRAWING NOT TO SCALE, ALL DIMENSIONS IN INCHES

DOOR NO.	A	B	C	D	H

STANDARD

USDA PANEL COLOR	MATTE PANEL COLOR
<input type="checkbox"/> WHITE	<input type="checkbox"/> RED
<input type="checkbox"/> BLUE	

ELECTRICAL OPTIONS

- | | |
|--|--|
| <input type="checkbox"/> 460v - 3ph | <input type="checkbox"/> 575v - 3ph |
| <input type="checkbox"/> 230v/208v - 3ph | (INCLUDES NEMA 4
METAL ENCLOSURE WITH
575/460 TRANSFORMER) |
| <input type="checkbox"/> 230v - 1ph | |
| <input type="checkbox"/> 480v OPEN DELTA,
UNGROUND (\$) | |

STANDARD FEATURES

- SAFETY LIGHT CURTAIN IN DOOR PATH
- SYSTEM 4 AC DRIVE
- MANUAL BRAKE RELEASE
- LH DRIVE ONLY
- NEMA 4X NON-STAINLESS CONTROL BOX

STANDARD OPTIONS

- (1) 24" WINDOW (FOR A >= 48)
- (2) 24" WINDOWS (FOR A >= 84)
- FULL WIDTH VISION PANEL *SEE NOTE BELOW
- WINDOW HEIGHT 54" 60" 66"
- SIDE COLUMN MOUNTED KEY PAD
- SC BRAKE RELEASE SIDE FRONT
- THRU WALL BRAKE RELEASE
- NEMA 4X STAINLESS STEEL CONTROL BOX
- BTA4 (BLUETOOTH ACCESS TERMINAL) (\$)
- NIGHT SWITCH FUNCTION: _____
- SELECTOR SWITCH ON CONTROL BOX
- FUNCTION: _____

ACTIVATION

- | | |
|--|---|
| <input type="checkbox"/> — PUSHBUTTON | <input type="checkbox"/> DUAL LOOP CONTROLLER |
| <input type="checkbox"/> — PULL CORDS | <input type="checkbox"/> RADIO CONTROL RCVR |
| <input type="checkbox"/> — TOUCHLESS PLATE | (INCLUDE MIN 2 XMIT) |
| <input type="checkbox"/> — MOTION DETECTOR | — 1 BTN TRANSMITTER |
| <input type="checkbox"/> — PRESENCE DET. | — 2 BTN TRANSMITTER |
| <input type="checkbox"/> — MOTION/PRESENCE | — 4 BTN TRANSMITTER |

OPTION NOTES

NOTES:
PLEASE SPECIFY PANEL COLOR AND VOLTAGE

RYTEC CORPORATION
ONE CEDAR PARKWAY, JACKSON, WI 53037-0403

APPROVAL DRAWING
PHARMA-SEAL® - SYSTEM 4

CUSTOMER: _____
LOCATION: _____
DATE: _____
DRAWING NO.: 401104-02T REV.: _____

APPROVAL SIGNATURE

FABRICATION CAN PROCEED ACCORDING TO THE
SPECIFICATION SHOWN EXCEPT AS NOTED

APPROVED BY: _____

PRINT NAME: _____

SIGNATURE: _____

DATE: _____