

DETAIL A
MOUNTING HOLE LOCATIONS
TYP BOTH SIDE COLUMNS

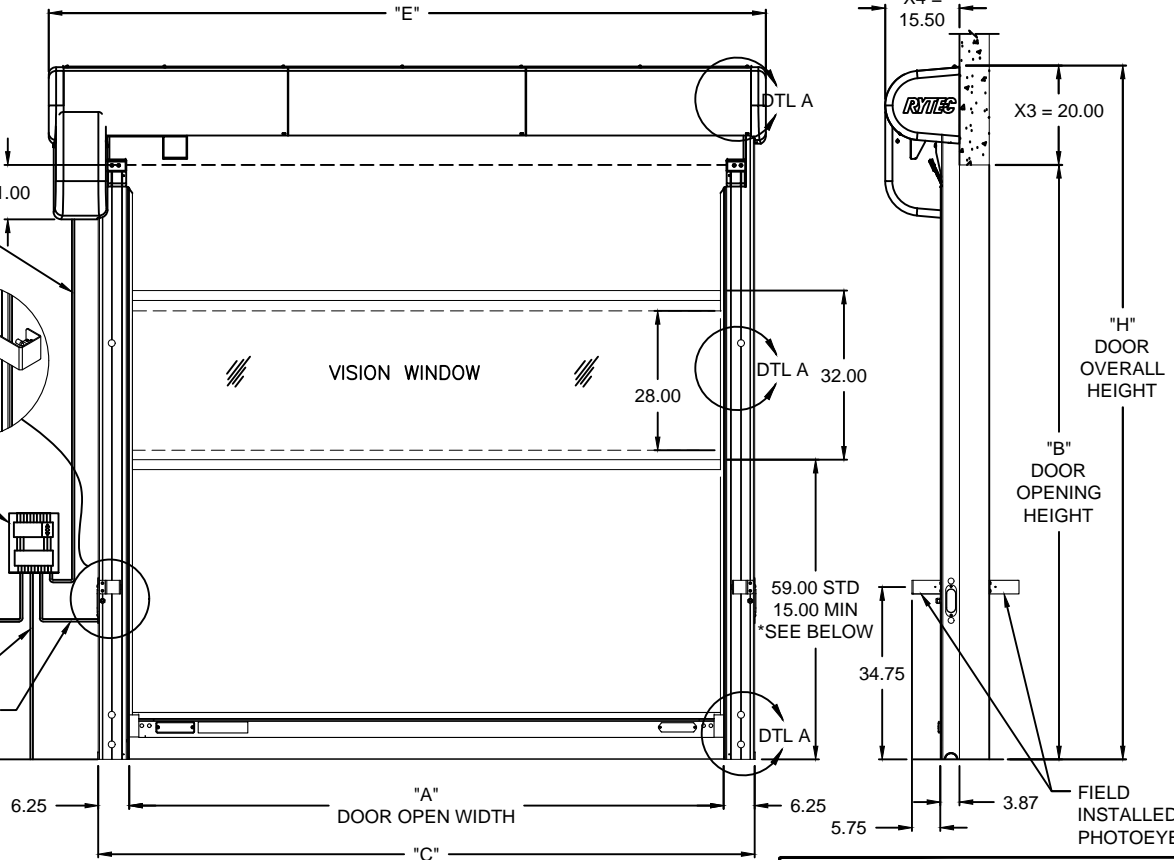
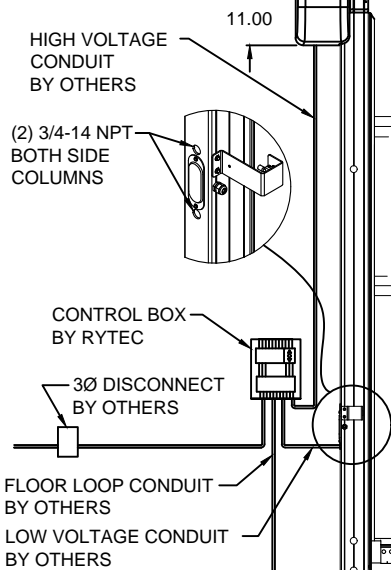

DRAWING NOT TO SCALE, ALL DIMENSIONS IN INCHES

DOOR NO.	A	B	C	E	H

PANEL OPTIONS

VINYL (-\$)	2PLY	3PLY (\$)	USDA (\$)
<input type="checkbox"/> BLUE	<input type="checkbox"/> BLUE	<input type="checkbox"/> BLUE	<input type="checkbox"/> WHITE
<input type="checkbox"/> ORANGE	<input type="checkbox"/> ORANGE	<input type="checkbox"/> ORANGE	<input type="checkbox"/> BLUE
<input type="checkbox"/> WHITE	<input type="checkbox"/> GRAY	<input type="checkbox"/> GRAY	<input type="checkbox"/> MATTE (\$)
	<input type="checkbox"/> BROWN	<input type="checkbox"/> BROWN	<input type="checkbox"/> RED

ELECTRICAL OPTIONS

<input type="checkbox"/> 460v - 3ph	<input type="checkbox"/> 575v - 3ph (\$)
<input type="checkbox"/> 230v/208v - 3ph	(INCLUDES NEMA 4 METAL ENCLOSURE WITH 575/460 TRANSFORMER)
<input type="checkbox"/> 230v - 1ph	
<input type="checkbox"/> 480v OPEN DELTA, UNGROUNDED (\$)	

STANDARD FEATURES

1. WIRELESS BOTTOM BAR (NO COIL CORD)
2. SEMI-AUTOMATIC SELF REPAIRING BOTTOM BAR
3. (2) SAFETY PHOTOEYES (FIELD INSTALLED)
4. (2) SETS PATHWATCH SAFETY SYSTEM.
5. DUAL AIR REVERSING EDGE
6. CLEAR VISION WINDOW, FULL WIDTH

UPGRADE OPTIONS

- ALUMINUM HOOD (\$)
- PLASTIC HOOD AND MOTOR COVER (\$)
- RIGHT HAND DRIVE (LH STD.)
- ROTARY DISCONNECT (NON-FUSED) (\$)
- BTA4 (BLUETOOTH ACCESS TERMINAL) (\$)
- NIGHT SWITCH FUNCTION: _____
- SELECTOR SWITCH ON CONTROL BOX (\$)
- FUNCTION: _____
- TEMP < 50° REQR LOW TEMP PVC
- WINDRIB TYPE: ALUMINUM
- WHITE FIBERGLASS BLACK FIBERGLASS

ACTIVATION OPTIONS (\$)

<input type="checkbox"/> — PUSHBUTTON	<input type="checkbox"/> DUAL LOOP CONTROLLER
<input type="checkbox"/> — PULL CORDS	<input type="checkbox"/> RADIO CONTROL RCVR (INCLUDE MIN 2 XMIT)
<input type="checkbox"/> — MOTION DETECTOR	— 1 BTN TRANSMITTER
<input type="checkbox"/> — PRESENCE DET.	— 2 BTN TRANSMITTER
<input type="checkbox"/> — MOTION/PRESENCE	— 4 BTN TRANSMITTER

OPTION NOTES

(\$) = PRICING CHANGE IF NOT INCLUDED IN QUOTE

PLEASE SPECIFY VOLTAGE & PANEL COLOR

RYTEC CORPORATION
ONE CEDAR PARKWAY, JACKSON, WI 53037-0403

APPROVAL DRAWING
PREDADOOR NXT® - SYSTEM 4

FINAL APPROVAL SIGNATURE

FABRICATION CAN PROCEED ACCORDING TO THE SPECIFICATION SHOWN EXCEPT AS NOTED

APPROVED BY: _____

PRINT NAME: _____

SIGNATURE: _____

DATE: _____

	X1	X2	X3	X4
WITHOUT HOOD	15.00	7.00	17.13	15.50
ALUMINUM HOOD	16.00	8.00	20.13	17.50
PLASTIC HOOD	16.25	8.50	20.00	15.50

C = A + 12.50
E = A + X1 + X2
H = B + X3

* WINDOW LOCATION LOWERED IF TOP RIB EXCEEDS DOOR OPENING HEIGHT (B).
* MAINTAIN 32 INCH SPACING BETWEEN ALL RIBS.