

DRAWING NOT TO SCALE, ALL DIMENSIONS IN INCHES

DOOR NO.	A	B	C	D	E	F	X1	VOLTAGE	PHASE	H.P.	H

DOOR HEIGHT	E	F	X1
<= 196"	34.5	32.3	12.8
>196" <= 252"	36.6	35.2	13.9
>252" <= 275"	39.2	38.2	15.2

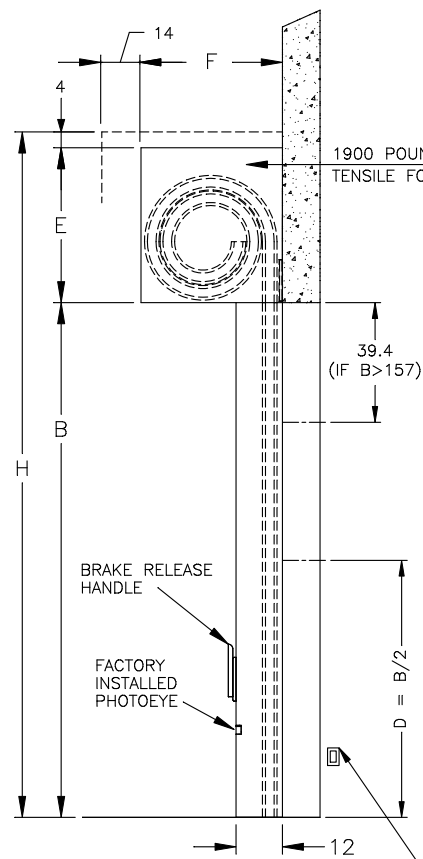
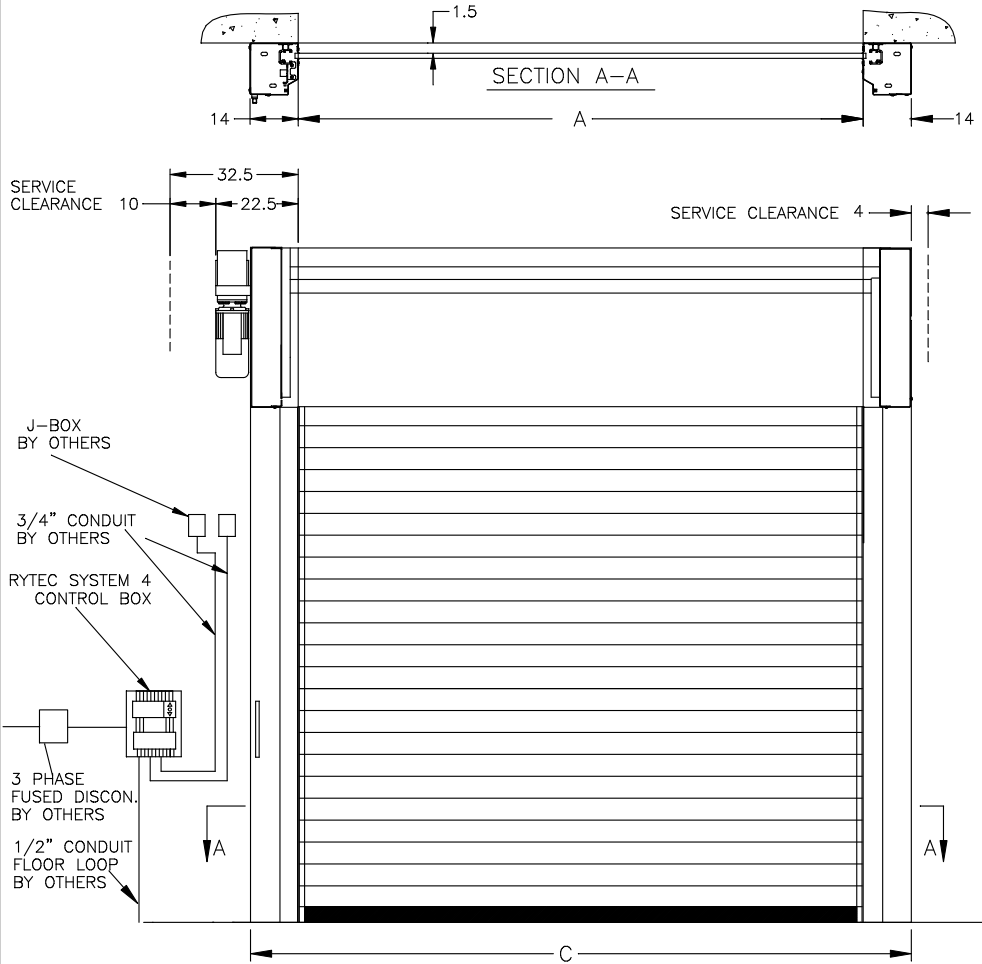

NOTE!

DOOR SIZE IS CONVERTED TO MILLIMETERS FOR MANUFACTURING SIZE MAY BE ROUNDED UP TO NEAREST 10mm.

ACTUAL MANUFACTURED SIZE IS:

WIDTH "A": \_\_\_\_\_mm

HEIGHT "B": \_\_\_\_\_mm

- NOTES:
- ONE PHOTO EYES IN SIDE COLUMN – FACTORY INSTALLED
  - ONE PHOTOEYE FOR FIELD INSTALLATION.
  - VARIABLE DOOR OPENING SPEED UP TO 60" PER SECOND
  - DOOR CLOSING SPEED OF 30" PER SECOND
  - PROGRAMABLE UPPER AND LOWER LIMITS
  - RYTEC SYSTEM 4 CONTROL BOX (8 1/2" x 16 1/2")
  - BRAKE RELEASE LEVER ON SIDE COLUMN
  - ELECTRIC FAIL SAFE REVERSING EDGE

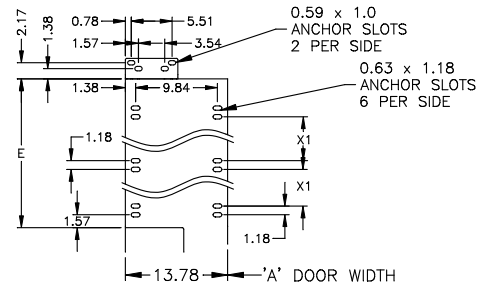
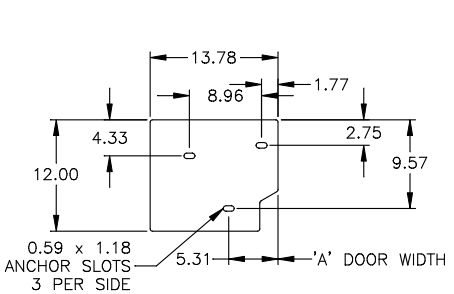

- |   |             |   |             |
|---|-------------|---|-------------|
| <u>ACTIVATORS</u>                                       | <u>QTY.</u> | <u>ACTIVATORS</u>                                   | <u>QTY.</u> |
| <input type="checkbox"/> PHOTOEYE                       | _____       | <input type="checkbox"/> MOTION DETECTOR            | _____       |
| <input type="checkbox"/> PULLCORDS                      | _____       | <input type="checkbox"/> PUSHBUTTON                 | _____       |
| <input type="checkbox"/> RADIO CONTROL W/2 TRANSMITTERS | _____       | <input type="checkbox"/> FLOOR LOOP CONTROLLER      | _____       |
| <input type="checkbox"/> ADDITIONAL TRANSMITTERS        | _____       | <input type="checkbox"/> OTHERS (DESCRIBE IN NOTES) | _____       |

- OPTIONS
- WINDOWS  1  2  3  4
- TOP DUST COVER
- OTHERS (DESCRIBE IN NOTES)
- (1) 575x230V TRANSFORMER IN TYPE 3R ENCLOSURE PROVIDED

**RYTEC CORPORATION**  
 ONE CEDAR PARKWAY, JACKSON, WI 53037-0403

**APPROVAL DRAWING**

**SPIRAL MODEL (SST-US/R) SYSTEM 4**

**FOOR DOORS WIDTH UP TO 26'-3", HEIGHT UP TO 22'-11"**

CUSTOMER: \_\_\_\_\_

LOCATION: \_\_\_\_\_

DATE: 12/1/11    DEALER: \_\_\_\_\_    APPV'D BY: \_\_\_\_\_

DRAWING NO.: 401074-05T    REV.: -