

**DIMENSIONAL VARIABLES**

DRAWING NOT TO SCALE; DIMENSIONS IN INCHES

DOOR NO.	A	B	C	F	M	K	H
MILLIMETERS							

ACTUAL DOOR SIZE IS PRODUCED IN MILLIMETERS  
REQUESTED DOOR SIZE IS CONVERTED TO MILLIMETERS  
AND ROUNDED UP TO THE NEAREST 10MM

**ELECTRICAL OPTIONS**

- |   |  |
|---|--|
| <input type="checkbox"/> 460v - 3ph                       | <input type="checkbox"/> 575v - 3ph (\$)                   |
| <input type="checkbox"/> 230v/208v - 3ph                  | (INCLUDES NEMA 4 METAL ENCLOSURE WITH 575/460 TRANSFORMER) |
| <input type="checkbox"/> 230v - 1ph                       |  |
| <input type="checkbox"/> 480v OPEN DELTA, UNGROUNDED (\$) |  |

**STANDARD FEATURES**

- SIDE COLUMN AND HEAD CONSOLE POWDER COATED RYTEC SILVER.
- INTELLIGENT LIGHT CURTAIN SYSTEM IN DOOR LINE TO 6'-0" ABOVE FINISHED FLOOR.
- SMARTSURROUND ADVANCED DETECTION AND ALERT SYSTEM.
- VARIABLE DOOR OPENING SPEED; UP TO 60"/SEC.
- PROGRAMMABLE UPPER AND LOWER LIMITS.
- NEMA 4X SYSTEM 4 CONTROL BOX (8.5"x16.5").
- BRAKE RELEASE LEVER ON SIDE COLUMN.

**UPGRADE OPTIONS**

- BRAKE RELEASE LEVER**
- SIDE COLUMN  REMOTE MOUNT (\$)  BOTH (\$)
- RIGHT HAND DRIVE
- ROTARY DISCONNECT (\$)
- BTA4 (BLUETOOTH ACCESS TERMINAL) (\$)
- SIDE COLUMN MOUNT:  LH  RH  NONE-REMOTE
- BTA4 NIGHT SWITCH (\$)
- FUNCTION: \_\_\_\_\_
- SELECTOR SWITCH ON CONTROL BOX (\$)
- FUNCTION: \_\_\_\_\_
- FULL HEIGHT ACTIVE REVERSING EDGE SENSOR (\$)

**PANEL OPTIONS**

- INSULATED SOLID SLATS (\$)
- WINDOWS (\$)**
- 1  2  3  4  OTHER \_\_\_\_\_
- VENTS (\$)**
- 1  2  3  4  OTHER \_\_\_\_\_
- VISION HEIGHT (DIM 'J')**
- 33"  39"  51"

UP TO FOUR (4) VISION/VENT SLATS PER GROUP WITH AT LEAST ONE (1) SOLID SLAT SEPARATING GROUPS.  
OR UP TO SEVEN (7) VISION/VENT SLATS PER GROUP W/ AT LEAST TWO (2) SOLID SLATS SEPARATING GROUPS.

**ACTIVATION OPTIONS (\$)**

- |  |  |
|--|--|
| <input type="checkbox"/> PUSHBUTTON      | <input type="checkbox"/> DUAL LOOP CONTROLLER                    |
| <input type="checkbox"/> PULL CORDS      | <input type="checkbox"/> RADIO CONTROL RCVR (INCLUDE MIN 2 XMIT) |
| <input type="checkbox"/> MOTION DETECTOR | 1 BTN TRANSMITTER  |
| <input type="checkbox"/> PRESENCE DET.   | 2 BTN TRANSMITTER  |
| <input type="checkbox"/> MOTION/PRESENCE | 4 BTN TRANSMITTER  |

**OPTION NOTES**

(\$ ) = PRICING CHANGE IF NOT INCLUDED IN QUOTE

\*\*\*PLEASE SPECIFY VOLTAGE\*\*\*

**RYTEC CORPORATION**

ONE CEDAR PARKWAY, JACKSON, WI 53037-0403

**APPROVAL DRAWING**

**SPIRAL LH MODEL SSN-L**

FOR DOOR WIDTH UP TO 13'-1", HEIGHT UP TO 13'-1"

CUSTOMER: \_\_\_\_\_

LOCATION: \_\_\_\_\_

DATE: \_\_\_\_\_

DRAWING NO.: 725-01T

REV.: \_\_\_\_\_

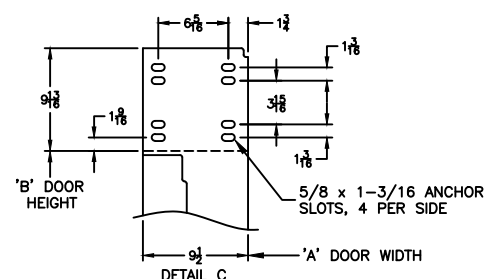
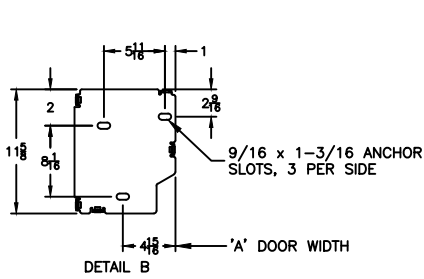
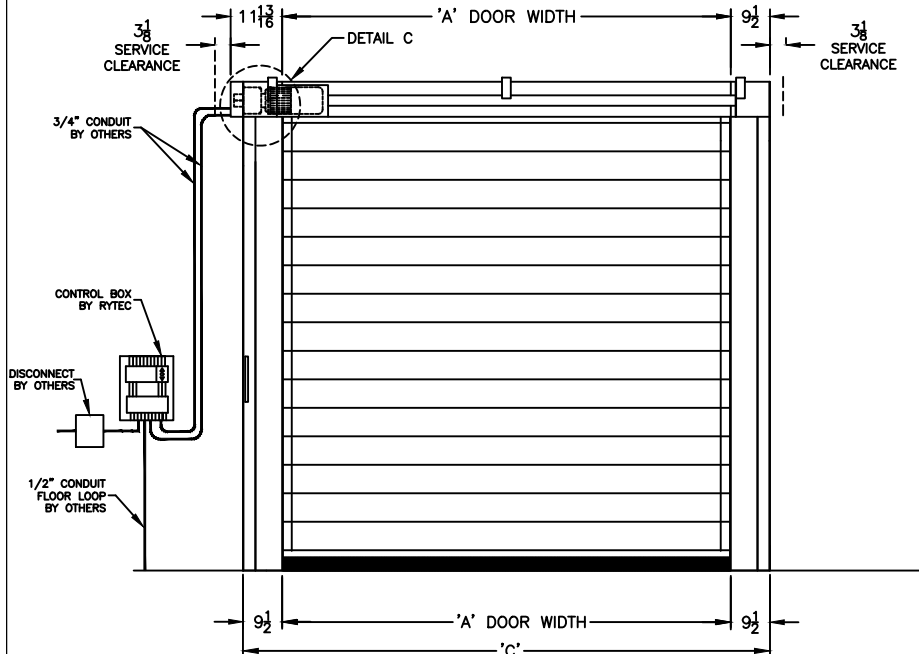
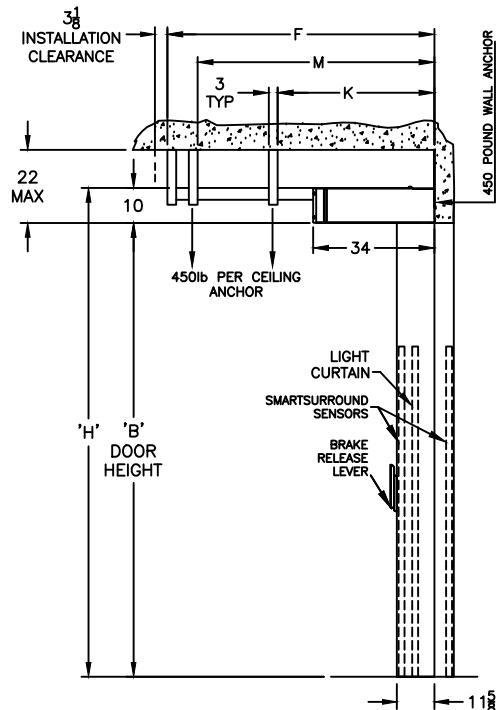
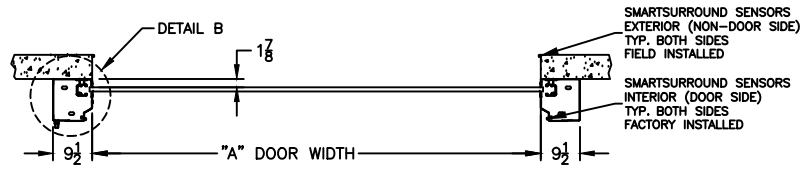

**FORMULAS**

$F = (B + 30.50); \text{ FOR } B < 91$

$F = (B + 11.00); \text{ FOR } B \geq 91$

$M = (B + 20.00); \text{ FOR } B < 91$

$M = B; \text{ FOR } B \geq 91$

$K = \text{NOT REQ'D}; \text{ FOR } B < 99$

$K = 72.00; \text{ FOR } B \geq 99$

**FINAL APPROVAL SIGNATURE**

FABRICATION CAN PROCEED ACCORDING TO THE SPECIFICATION SHOWN EXCEPT AS NOTED

APPROVED BY: \_\_\_\_\_

PRINT NAME: \_\_\_\_\_

SIGNATURE: \_\_\_\_\_

DATE: \_\_\_\_\_

REV	DESCRIPTION	DATE	BY