

| DIMENSIONAL VARIABLES                      |   |   |         |   |     |    |    |
|--|---|---|---------|---|-----|----|----|
| DRAWING NOT TO SCALE. DIMENSIONS IN INCHES |   |   |         |   |     |    |    |
| DOOR NO.                                   | A | B | HI-LIFT | C | D1  | D2 | D3 |
|  |   |   |         |   | N/A |    |    |
| MILLIMETERS                                |   |   |         |   | N/A |    |    |

ACTUAL DOOR SIZE IS PRODUCED IN MILLIMETERS  
 REQUESTED DOOR SIZE IS CONVERTED TO MILLIMETERS  
 AND ROUNDED UP TO THE NEAREST 10MM

- ELECTRICAL OPTIONS**
- |   |  |
|---|--|
| <input type="checkbox"/> 460v - 3ph                       | <input type="checkbox"/> 575v - 3ph (\$)                   |
| <input type="checkbox"/> 230v/208v - 3ph                  | (INCLUDES NEMA 4 METAL ENCLOSURE WITH 575/460 TRANSFORMER) |
| <input type="checkbox"/> 230v - 1ph                       |  |
| <input type="checkbox"/> 480v OPEN DELTA, UNGROUNDED (\$) |  |

- STANDARD FEATURES**
- FOR APPLICATIONS OF 75 CYCLES PER DAY OR LESS
  - SIDE COLUMNS POWDER COATED RYTEC SILVER
  - INTELLIGENT LIGHT CURTAIN SAFETY SYSTEM IN DOOR TRACK/FRAME TO 6"-6" ABOVE FLOOR LINE
  - VARIABLE DOOR OPENING SPEED; UP TO 12"/SEC
  - DOOR CLOSING SPEED OF 12"/SECOND
  - PROGRAMMABLE UPPER AND LOWER LIMITS
  - NEMA 4X SYSTEM 4 CONTROL BOX (8.5"x16.5")

- UPGRADE OPTIONS**
- |  |   |
|--|---|
| <input type="checkbox"/> CHAIN HOIST (\$)                    | <input type="checkbox"/> RIGHT HAND DRIVE                       |
| <input type="checkbox"/> ROTARY DISCONNECT (\$)              | <input type="checkbox"/> BTAA4 (BLUETOOTH ACCESS TERMINAL) (\$) |
| <input type="checkbox"/> NIGHT SWITCH FUNCTION: _____        |   |
| <input type="checkbox"/> SELECTOR SWITCH ON CONTROL BOX (\$) | FUNCTION: _____   |

- ACTIVATION OPTIONS (\$)**
- |  |  |
|--|--|
| <input type="checkbox"/> — PUSHBUTTON      | <input type="checkbox"/> DUAL LOOP CONTROLLER                    |
| <input type="checkbox"/> — PULL CORDS      | <input type="checkbox"/> RADIO CONTROL RCVR (INCLUDE MIN 2 XMIT) |
| <input type="checkbox"/> — MOTION DETECTOR | <input type="checkbox"/> PRESENCE DET. — 1 BTN TRANSMITTER       |
| <input type="checkbox"/> — MOTION/PRESENCE | — 2 BTN TRANSMITTER  |
|  | — 4 BTN TRANSMITTER  |

**OPTION NOTES**

(\$ ) = PRICING CHANGE IF NOT INCLUDED IN QUOTE

\*\*\*PLEASE SPECIFY VOLTAGE\*\*\*

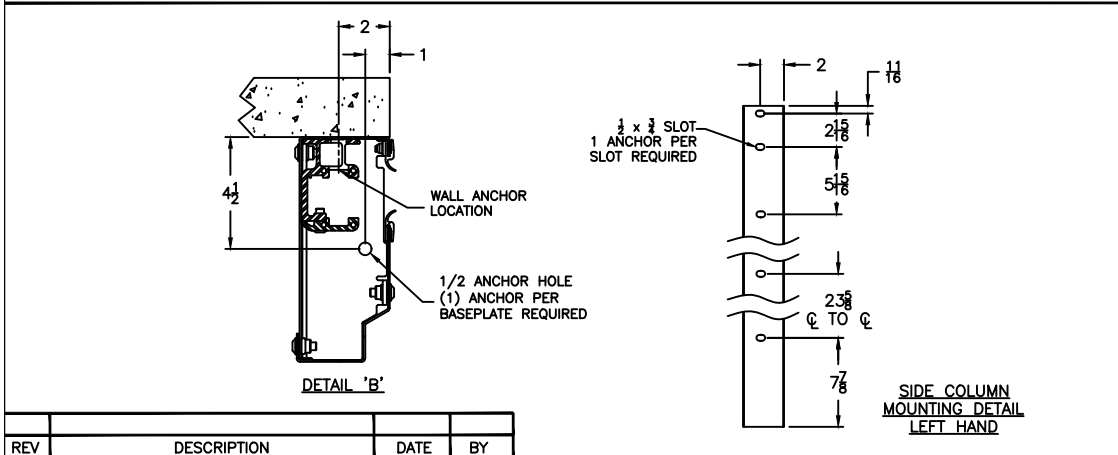

**FORMULAS**

'A' = PRODUCTION WIDTH (PW)  
 'B' = PRODUCTION HEIGHT (PH)  
 'C' = 'A' + 7.50in [190mm]  
 'D1' = (NOT USED)  
 'D2' = 'B' - HI-LIFT + 19.53in [496mm]  
 'D3' = 'B' + HI-LIFT + 2.75in [70mm]

MAX HI-LIFT = 'B' - 4.00in [100mm]  
 MIN HI-LIFT = 29.00in [737mm]

**FINAL APPROVAL SIGNATURE**

FABRICATION CAN PROCEED ACCORDING TO THE SPECIFICATION SHOWN EXCEPT AS NOTED

APPROVED BY: \_\_\_\_\_

PRINT NAME: \_\_\_\_\_

SIGNATURE: \_\_\_\_\_

DATE: \_\_\_\_\_

**RYTEC CORPORATION**  
 ONE CEDAR PARKWAY, JACKSON, WI 53037-0403

**APPROVAL DRAWING**  
 SPIRAL FV MODEL VPD - DIRECT DRIVE HIGH LIFT

FOR DOOR WIDTH UP TO 14'-0", HEIGHT UP TO 14'-0"

CUSTOMER: \_\_\_\_\_

LOCATION: \_\_\_\_\_

DATE: \_\_\_\_\_

REV.: \_\_\_\_\_

DRAWING NO.: 714-01T -H

| REV | DESCRIPTION | DATE | BY |
|-----|-------------|------|----|
|     |             |      |    |