

DRAWING NOT TO SCALE, ALL DIMENSIONS IN INCHES

DOOR NO.	A	B	C	E	F

PANEL OPTIONS

PANEL STYLE		<input type="checkbox"/> BLUE (STD.)
<input type="checkbox"/> 4" (R17)	<input type="checkbox"/> 6" (R25)	<input type="checkbox"/> WHITE (OPT.)
<input type="checkbox"/> OTHER _____		<input type="checkbox"/> FULL LINE-X
		<input type="checkbox"/> WINDOW

ELECTRICAL OPTIONS

<input type="checkbox"/> 460v - 3ph	<input type="checkbox"/> 575v - 3ph (\$)
<input type="checkbox"/> 230v/208v - 3ph	(INCLUDES NEMA 4
<input type="checkbox"/> 230v - 1ph	METAL ENCLOSURE WITH
<input type="checkbox"/> 480v OPEN DELTA, UNGROUNDED (\$)	575/460 TRANSFORMER)

STANDARD FEATURES

1. SYSTEM 4 AC DRIVE AND CONTROL.
2. TWO SETS OF THROUGH BEAM PHOTO EYES, FIELD INSTALLED, NOT SHOWN.
3. R17, 4" THICK PANEL, IF DIMS A&B<168".
4. ARMOR LOCK EDGE SEALS.
5. ADVANCED THERMAL PLASTIC PANEL SURFACE.
6. MANUAL PANEL RELEASE SYSTEM ON BOTH SIDES OF ONE PANEL.

STANDARD OPTIONS

- RIGHT HAND CONTROL & MOTOR (LH STD.)
- BTA4 (BLUETOOTH ACCESS TERMINAL) (\$)
- NIGHT SWITCH FUNCTION: _____
- OTHERS (DESCRIBE IN NOTES)

ACTIVATION OPTIONS (\$)

- | | |
|--|---|
| <input type="checkbox"/> — PUSHBUTTON | <input type="checkbox"/> DUAL LOOP CONTROLLER |
| <input type="checkbox"/> — PULL CORDS | <input type="checkbox"/> RADIO CONTROL RCVR |
| <input type="checkbox"/> — MOTION DETECTOR | (INCLUDE MIN 2 XMIT) |
| <input type="checkbox"/> — PRESENCE DET. | — 1 BTN TRANSMITTER |
| <input type="checkbox"/> — MOTION/PRESENCE | — 2 BTN TRANSMITTER |
| | — 4 BTN TRANSMITTER |

OPTION NOTES

(\$) = PRICING CHANGE IF NOT INCLUDED IN QUOTE
 PLEASE SPECIFY PANEL COLOR & VOLTAGE

RYTEC CORPORATION

ONE CEDAR PARKWAY, JACKSON, WI 53037-0403

APPROVAL DRAWING

TURBO SLIDE® ONE-WAY - SYSTEM 4

CUSTOMER: _____

LOCATION: _____

DATE: _____ REV.: _____

DRAWING NO.: 402094-02T

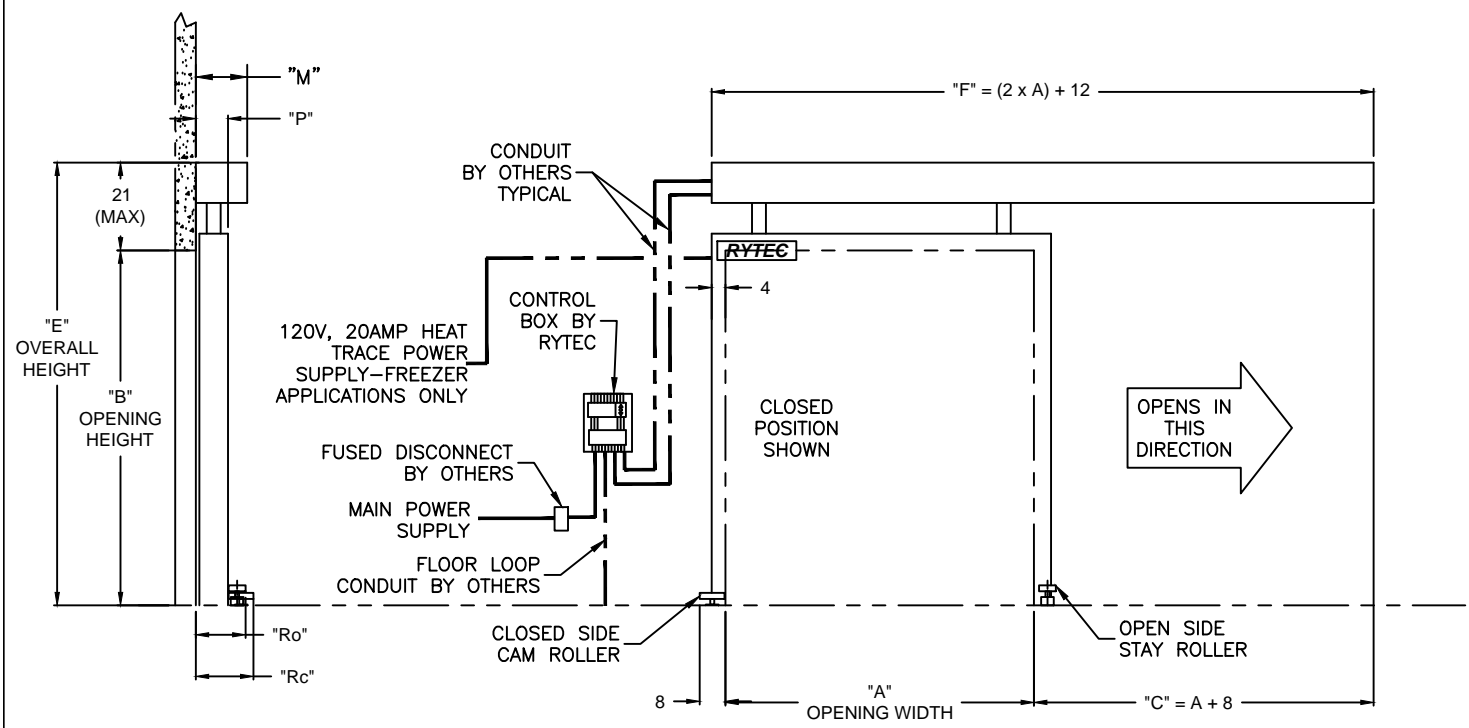
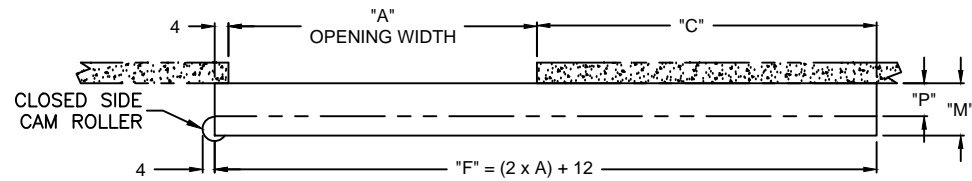

NOTE: DOOR SHOWN IN CLOSED POSITION

FINAL APPROVAL SIGNATURE
FABRICATION CAN PROCEED ACCORDING TO THE SPECIFICATION SHOWN EXCEPT AS NOTED

APPROVED BY: _____

PRINT NAME: _____

SIGNATURE: _____

DATE: _____

	M	P	Ro	Rc
4" PANEL (R17)	13.75	8.50	14.25	15.00
6" PANEL (R25)	14.75	10.50	16.25	17.00
8" PANEL (R32)	15.75	12.50	18.25	19.00