

DRAWING NOT TO SCALE, ALL DIMENSIONS IN INCHES

DOOR NO.	A	B	C	D	E	H
				23		

MODEL

MODEL: TS -	PANEL COLOR
PANEL MATERIAL	<input type="checkbox"/> BLUE
<input type="checkbox"/> 2-PLY RILON	<input type="checkbox"/> ORANGE
<input type="checkbox"/> 3-PLY RILON	<input type="checkbox"/> OTHER
<input type="checkbox"/> OTHER	

ELECTRICAL OPTIONS

- 460v - 3ph
- 230v/208v - 3ph
- 230v/208v - 1ph
- 575v - 3ph
- OTHER

STANDARD FEATURES

1. WIRELESS BOTTOM BAR (NO COIL CORD)
2. (1) FACTORY INSTALLED SIDE COLUMN PHOTOEYE
3. (1) FIELD INSTALLED PHOTOEYE
4. FRONT BLOWER AND HEAT LAMPS MOUNTED INDEPENDENTLY ON WALL
5. ROTARY DISCONNECT ON CONTROL BOX FOR TEC LIGHTS
6. SYSTEM 4 AC DRIVE
7. LH MOTOR ASSEMBLY
8. 208V & 230V REQUIRE 50 AMP SERVICE
460V & 575V REQUIRE 30 AMP SERVICE
9. HOOD NOT RECOMMENDED
10. WINDOWS NOT RECOMMENDED

STANDARD OPTIONS

- SLANT HOOD FLAT HOOD
- 17" WINDOWS: ONE TWO THREE
- WINDRIBS: ONE TWO THREE
- THRU WALL BRAKE RELEASE
- 575/460V STEP DOWN TRANSFORMER INCLUDED IN RYTEC CONTROL BOX
- ROTARY DISCONNECT (NOT FUSED)
- OTHERS (DESCRIBE IN NOTES)

ACTIVATION

- PHOTOEYE
- PULL CORDS
- MOTION DETECTOR
- RADIO CONTROL
- PUSHBUTTON
- FLOOR LOOP
- OTHERS (DESCRIBE IN NOTES)

OPTION NOTES

NOTES:

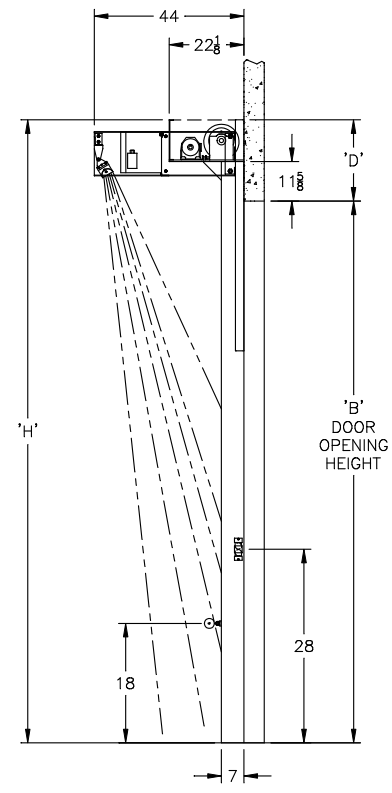
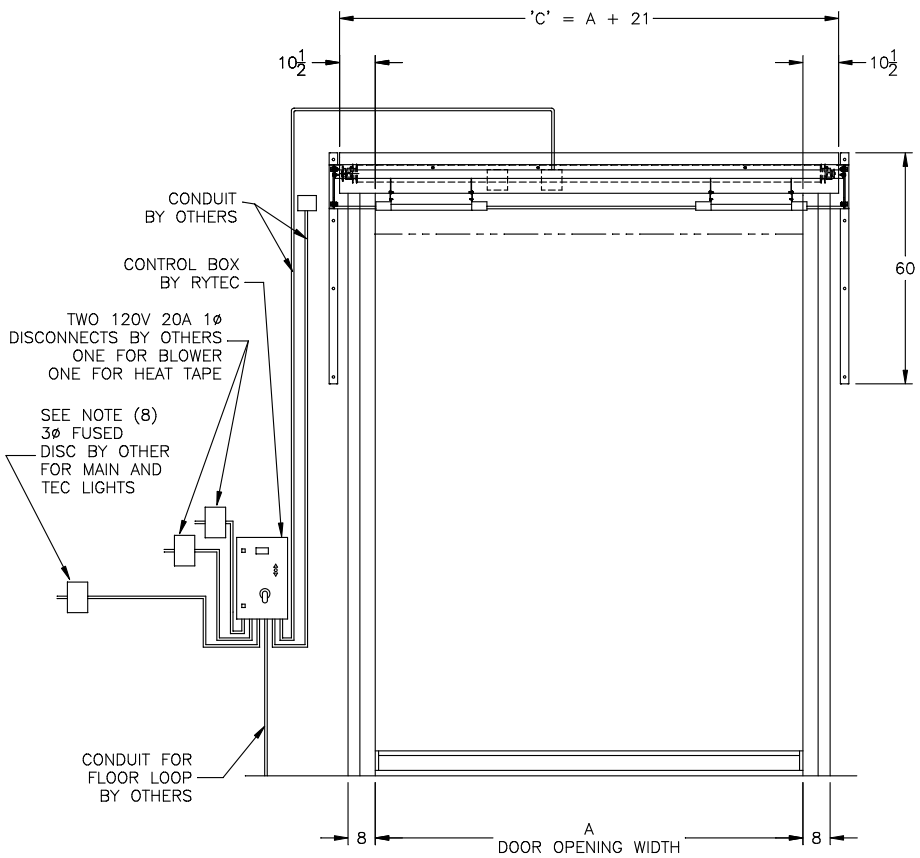
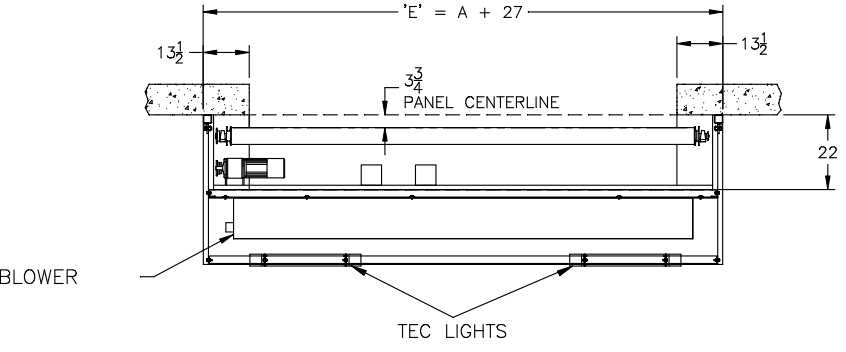

NOTES:
RYTEC CORP. DOES NOT GUARANTEE A FROST FREE DOOR. THE RANGE OF THE TEC LIGHTS IS APPROXIMATELY TEN (10) VERTICAL FEET. DEPENDING ON SITE CONDITIONS AND RELATIVE HUMIDITY, IT IS POSSIBLE FOR FROST TO BUILD UP ON THE LOWER PORTION OF THE DOOR PANEL.

APPROVAL SIGNATURE
FABRICATION CAN PROCEED ACCORDING TO THE SPECIFICATION SHOWN EXCEPT AS NOTED

APPROVED BY: _____
PRINT NAME: _____
SIGNATURE: _____
DATE: _____

RYTEC CORPORATION
ONE CEDAR PARKWAY, JACKSON, WI 53037-0403

APPROVAL DRAWING
TURBO SEAL® BLOWER & TEC LIGHTS-SYSTEM 4

CUSTOMER: _____
LOCATION: _____
DATE: 11/30/11
DRAWING NO.: 401054-01T REV.: -