

DRAWING NOT TO SCALE, ALL DIMENSIONS IN INCHES

DOOR NO.	A	B	C	E	F

PANEL OPTIONS

PANEL THICKNESS		<input type="checkbox"/> BLUE (STD.)
<input type="checkbox"/> 4" (R17)	<input type="checkbox"/> 6" (R25) (\$)	<input type="checkbox"/> WHITE (OPT.)
<input type="checkbox"/> OTHER (\$)		<input type="checkbox"/> FULL LINE-X (\$)

ELECTRICAL OPTIONS

<input type="checkbox"/> 460v - 3ph	<input type="checkbox"/> 575v - 3ph (\$)
<input type="checkbox"/> 230v/208v - 3ph	(INCLUDES NEMA 4
<input type="checkbox"/> 230v - 1ph	METAL ENCLOSURE WITH
<input type="checkbox"/> 480v OPEN DELTA, UNGROUNDED (\$)	575/460 TRANSFORMER)

STANDARD FEATURES

1. SYSTEM 4+ DRIVE AND CONTROL
2. TWO SETS OF THROUGH BEAM PHOTO EYES, FIELD INSTALLED, NOT SHOWN.
3. R17, 4" THICK PANEL IF DIMS A&B<168".
4. ARMOR LOCK EDGE SEALS
5. ADVANCED THERMAL PLASTIC PANEL SURFACE
6. MANUAL PANEL RELEASE SYSTEM ON BOTH SIDES OF ONE PANEL.

STANDARD OPTIONS

<input type="checkbox"/> LEFT HAND CONTROL & MOTOR (RH STD.)
<input type="checkbox"/> BTA4 (BLUETOOTH ACCESS TERMINAL) (\$)
NIGHT SWITCH FUNCTION: _____
<input type="checkbox"/> OTHERS (DESCRIBE IN NOTES)

ACTIVATION OPTIONS (\$)

<input type="checkbox"/> — PUSHBUTTON	<input type="checkbox"/> DUAL LOOP CONTROLLER
<input type="checkbox"/> — PULL CORDS	<input type="checkbox"/> RADIO CONTROL RCVR
<input type="checkbox"/> — MOTION DETECTOR	(INCLUDE MIN 2 XMIT)
<input type="checkbox"/> — PRESENCE DET.	— 1 BTN TRANSMITTER
<input type="checkbox"/> — MOTION/PRESENCE	— 2 BTN TRANSMITTER
	— 4 BTN TRANSMITTER

OPTION NOTES

(\$) = PRICING CHANGE IF NOT INCLUDED IN QUOTE

PLEASE ADVISE VOLTAGE

RYTEC CORPORATION

ONE CEDAR PARKWAY, JACKSON, WI 53037-0403

APPROVAL DRAWING

TURBO SLIDE® ONE-WAY - SYSTEM 4+

CUSTOMER: _____

LOCATION: _____

DATE: _____ REV.: A

DRAWING NO.: 903-01T

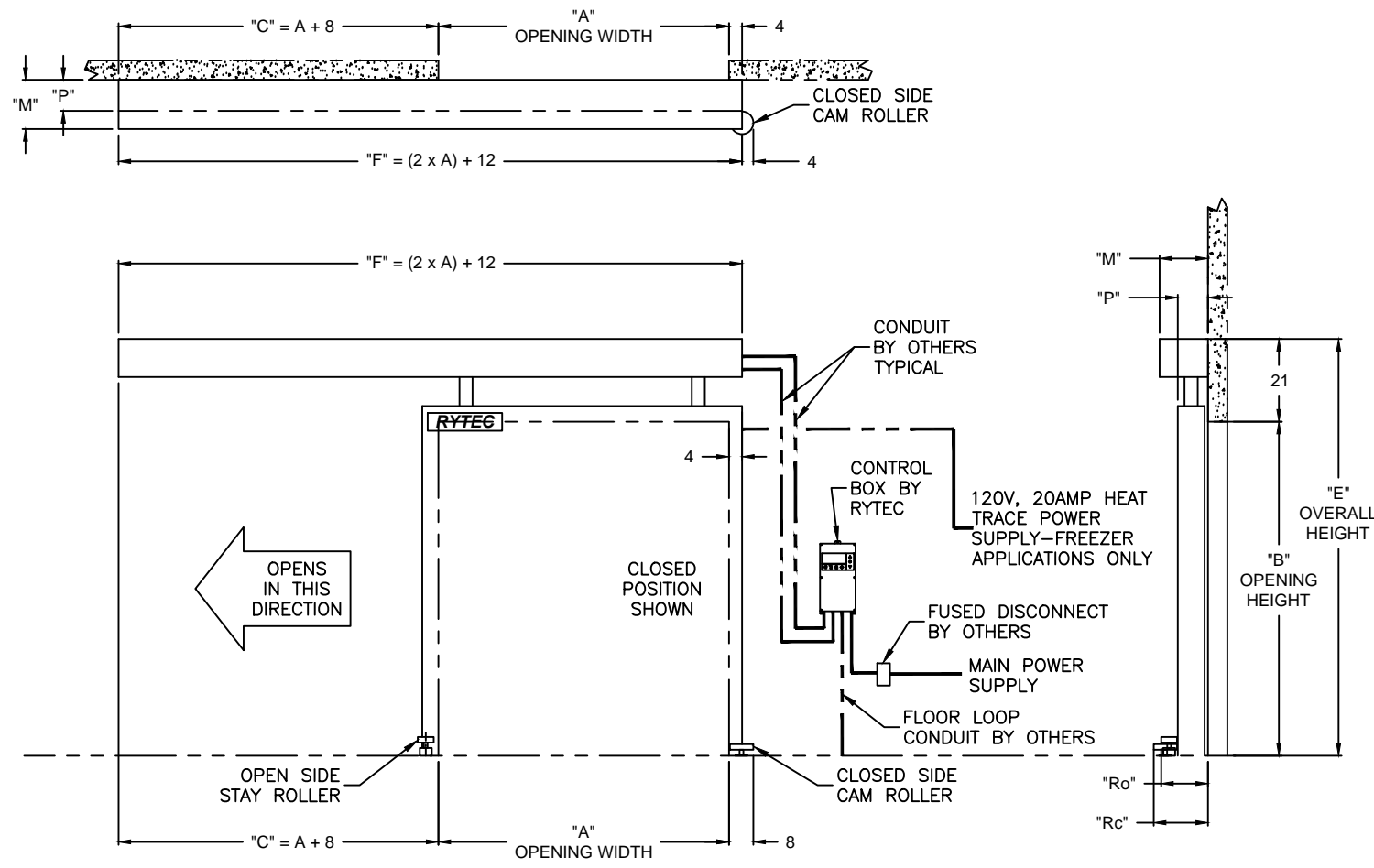

NOTE: DOOR SHOWN IN CLOSED POSITION

FINAL APPROVAL SIGNATURE
FABRICATION CAN PROCEED ACCORDING TO THE SPECIFICATION SHOWN EXCEPT AS NOTED

APPROVED BY: _____

PRINT NAME: _____

SIGNATURE: _____

DATE: _____

	M	P	Ro	Rc
4" PANEL (R17)	13.75	8.50	14.25	15.00
6" PANEL (R25)	14.75	10.50	16.25	17.00
8" PANEL (R32)	15.75	12.50	18.25	19.00