

DRAWING NOT TO SCALE, ALL DIMENSIONS IN INCHES					
DOOR NO.	A	B	C	D	H
-	-	-	-	-	-

PANEL OPTION

USDA
 WHITE
 BLUE

ELECTRICAL OPTIONS

<input type="checkbox"/> 460v - 3ph	<input type="checkbox"/> 575v - 3ph (\$) (INCLUDES NEMA 4 METAL ENCLOSURE WITH 575/460 TRANSFORMER)
<input type="checkbox"/> 230v/208v - 3ph	
<input type="checkbox"/> 230v - 1ph	
<input type="checkbox"/> 480v OPEN DELTA, UNGROUNDED (\$)	

STANDARD FEATURES

- (1) SET FACTORY INSTALLED PHOTOEYES
- (1) SET FIELD INSTALLED PHOTOEYES
- NEMA 4X CONTROL BOX (NON-STAINLESS)
- IP65 SEVERE DUTY MOTOR
- WIRELESS BOTTOM BAR
- REMOVABLE DRIP GUARD IN FRONT OF ROLL

UPGRADE OPTIONS

SINGLE WINDRIB (\$) (SEE TABLE AT BOTTOM LEFT)

DOUBLE WINDRIB (\$) (SEE TABLE AT BOTTOM LEFT)

RIGHT HAND DRIVE (LH STD.)

VISION PANEL (SEE TABLE AT BOTTOM LEFT)

NEMA 4X STAINLESS CONTROL PANEL (\$)

BTA4 (BLUETOOTH ACCESS TERMINAL) (\$)

NIGHT SWITCH FUNCTION: _____

SELECTOR SWITCH ON CONTROL BOX (\$)

FUNCTION: _____

ACTIVATION OPTIONS (\$)

<input type="checkbox"/> ___ PUSHBUTTON	<input type="checkbox"/> DUAL LOOP CONTROLLER
<input type="checkbox"/> ___ PULL CORDS	<input type="checkbox"/> RADIO CONTROL RCVR (INCLUDE MIN 2 XMIT)
<input type="checkbox"/> ___ MOTION DETECTOR	___ 1 BTN TRANSMITTER
<input type="checkbox"/> ___ PRESENCE DET.	___ 2 BTN TRANSMITTER
<input type="checkbox"/> ___ MOTION/PRESENCE	___ 4 BTN TRANSMITTER

OPTION NOTES

(\$) = PRICING CHANGE IF NOT INCLUDED IN QUOTE

PLEASE SPECIFY PANEL COLOR AND VOLTAGE

ANY OPTIONS BEYOND STANDARD WILL INVALIDATE UL SANITARY COMPLIANCE. REFER TO APPROVAL DRAWING 7C196TEMP FOR NON-UL COMPLIANT DOORS (CR5700)

RYTEC CORPORATION
 ONE CEDAR PARKWAY, JACKSON, WI 53037-0403

APPROVAL DRAWING
 CLEAN-ROLL®

CUSTOMER: _____

LOCATION: _____

DATE: _____ REV.: _____

DRAWING NO.: 401084-00T

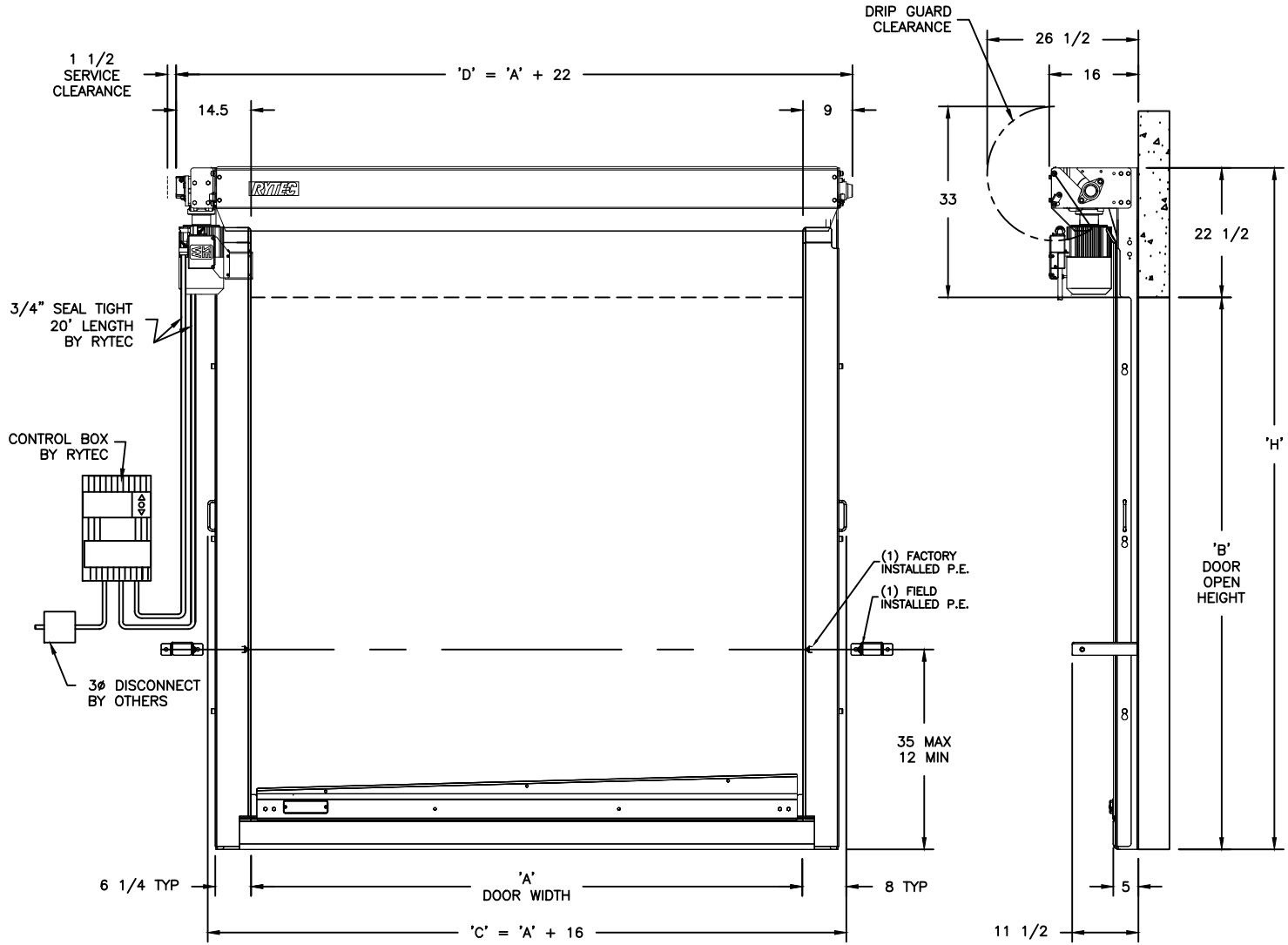

WINDRIBS (MINIMUM REQUIRED)

NO RIBS REQUIRED
 IF BOTH PW AND PH <=96

ONE (1) RIB REQUIRED
 IF EITHER PW OR PH >96

TWO (2) RIBS REQUIRED
 IF EITHER PW OR PH >120.
 *(VISION PANEL NOT AVAILABLE WITH 2 RIBS IF PH <=116)

FINAL APPROVAL SIGNATURE
 FABRICATION CAN PROCEED ACCORDING TO THE SPECIFICATION SHOWN EXCEPT AS NOTED

APPROVED BY: _____

PRINT NAME: _____

SIGNATURE: _____

DATE: _____