

DRAWING NOT TO SCALE, ALL DIMENSIONS IN INCHES

| DOOR NO. | A | B | C | D | E |
|----------|---|---|---|---|---|
| — | — | — | — | — | — |

* NOTE: 10" REQUIRED ON TOP

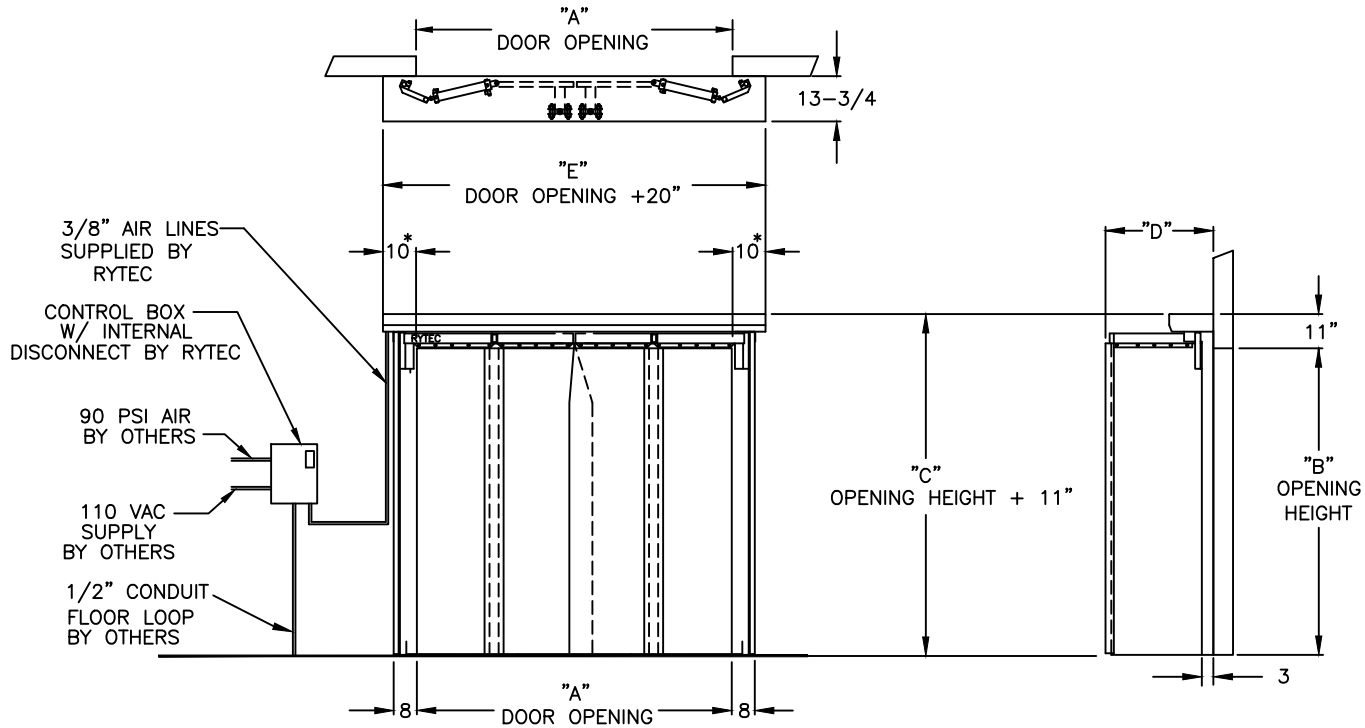

| DOOR OPENING "A" | "D" DIM |
|------------------|---------|
| 5' - 0" | 23" |
| 6' - 0" | 26" |
| 7' - 0" | 29" |
| 8' - 0" | 32" |
| 9' - 0" | 35" |
| 10' - 0" | 38" |
| 11' - 0" | 41" |
| 12' - 0" | 44" |

| ACTIVATORS | QTY. |
|---|-------|
| <input type="checkbox"/> PHOTOEYE (\$) | _____ |
| <input type="checkbox"/> PULLCORDS (\$) | _____ |
| <input type="checkbox"/> MOTION DETECTOR (\$) | _____ |
| <input type="checkbox"/> RADIO CONTROL (\$) | _____ |
| W/2 TRANSMITTERS | _____ |
| <input type="checkbox"/> ADDITIONAL (\$) | _____ |
| TRANSMITTERS | _____ |
| <input type="checkbox"/> PUSHBUTTON (\$) | _____ |
| <input type="checkbox"/> FLOOR LOOP (\$) | _____ |
| <input type="checkbox"/> OTHERS (DESCRIBE IN NOTES) | _____ |

NOTES:
(\$) PRICING CHANGE IF NOT INCLUDED ON QUOTE

RYTEC CORPORATION

FAST-FOLD® PNEUMATIC (FF4A)

CUSTOMER: _____

ADDRESS: _____

DATE: _____ APPR'D BY: _____

FILE #: 4B002TEMP REV. C APPR'D DATE: _____