

DRAWING NOT TO SCALE, ALL DIMENSIONS IN INCHES

DOOR NO.	A	B	C	D	E

* NOTE: 10" REQUIRED ON TOP

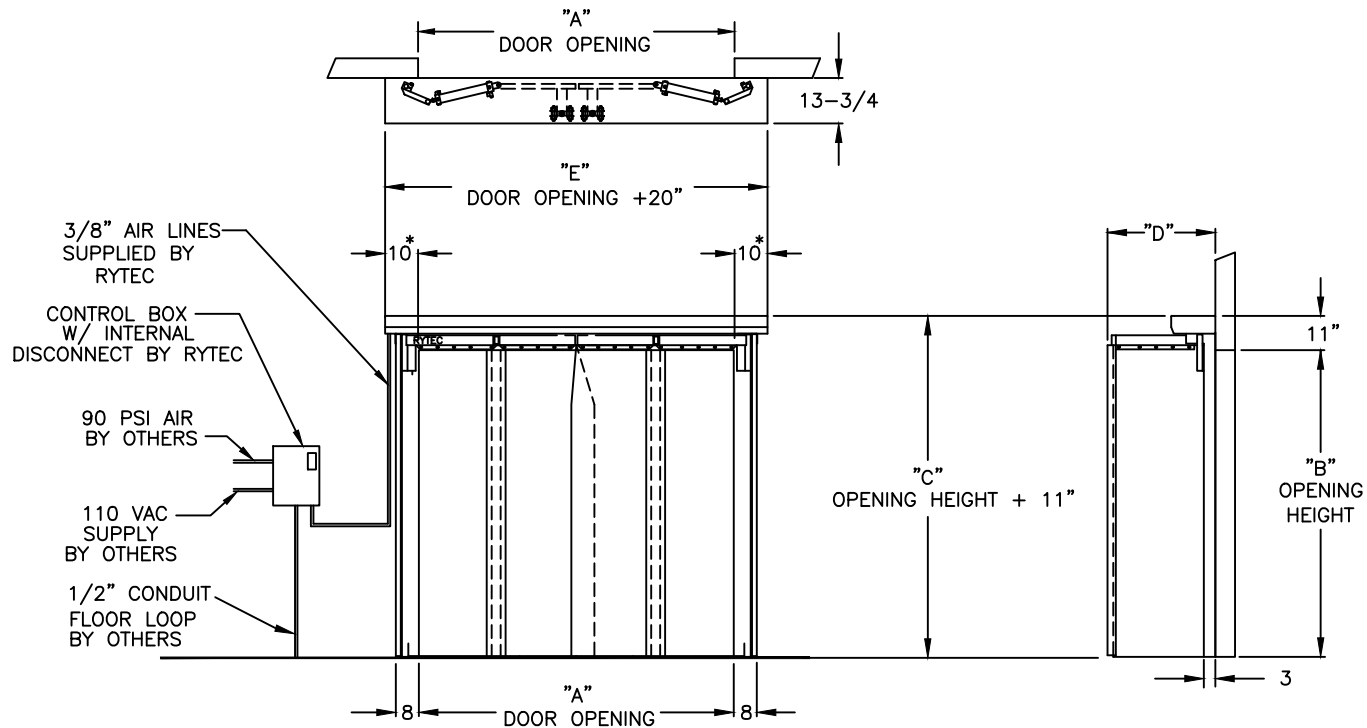

DOOR OPENING "A"	"D" DIM
5' - 0"	23"
6' - 0"	26"
7' - 0"	29"
8' - 0"	32"
9' - 0"	35"
10' - 0"	38"
11' - 0"	41"
12' - 0"	44"

ACTIVATORS

QTY.

NOTES:

(\\$) PRICING CHANGE IF NOT INCLUDED IN THE QUOTE

- ☐ PHOTOEYE (\$) _____
- ☐ PULLCORDS (\$) _____
- ☐ MOTION DETECTOR (\$) _____
- ☐ RADIO CONTROL (\$) _____
- W/2 TRANSMITTERS
- ☐ ADDITIONAL (\$) _____
- TRANSMITTERS
- ☐ PUSHBUTTON (\$) _____
- ☐ FLOOR LOOP (\$) _____
- ☐ OTHERS (DESCRIBE IN NOTES) _____

RYTEC CORPORATION

FAST-FOLD® PNEUMATIC (FF4AS)

CUSTOMER: _____

ADDRESS: _____

DATE: _____ APPR'D BY: _____

FILE #: 4B002TEMP REV. C APPR'D DATE: _____