

**DIMENSIONAL VARIABLES**

DRAWING NOT TO SCALE; DIMENSIONS IN INCHES

DOOR NO.	A	B	C	H

MILLIMETERS

ACTUAL DOOR SIZE IS PRODUCED IN MILLIMETERS  
REQUESTED DOOR SIZE IS CONVERTED TO MILLIMETERS  
AND ROUNDED UP TO THE NEAREST 10MM

**ELECTRICAL OPTIONS**

- |   |  |
|---|--|
| <input type="checkbox"/> 460v - 3ph                       | <input type="checkbox"/> 575v - 3ph (\$)                   |
| <input type="checkbox"/> 230v/208v - 3ph                  | (INCLUDES NEMA 4 METAL ENCLOSURE WITH 575/460 TRANSFORMER) |
| <input type="checkbox"/> 230v - 1ph                       |  |
| <input type="checkbox"/> 480v OPEN DELTA, UNGROUNDED (\$) |  |

**STANDARD FEATURES**

- SIDE COLUMN AND HEAD CONSOLE POWDER COATED RYTEC SILVER.
- INTELLIGENT LIGHT CURTAIN SYSTEM IN DOOR LINE TO 6'-0" ABOVE FINISHED FLOOR.
- SMARTSURROUND ADVANCED DETECTION AND ALERT SYSTEM.
- VARIABLE DOOR OPENING SPEED; UP TO 100"/SEC.
- PROGRAMMABLE UPPER AND LOWER LIMITS.
- NEMA 4X SYSTEM 4 CONTROL BOX (8.5"x16.5").
- BRAKE RELEASE LEVER ON SIDE COLUMN.

**UPGRADE OPTIONS**

- BRAKE RELEASE LEVER:**
- SIDE COLUMN  REMOTE MOUNT (\$)  BOTH (\$)
  - SLANT HOOD (INCLUDES FRONT/BOTTOM COVERS) (\$)
  - FLAT HOOD (INCLUDES FRONT/BOTTOM COVERS) (\$)
  - FRONT AND BOTTOM HEAD COVERS ONLY (\$)
  - RIGHT HAND DRIVE
  - ROTARY DISCONNECT (\$)
  - BT44 (BLUETOOTH ACCESS TERMINAL) (\$)
  - SIDE COLUMN MOUNT:  LH  RH  NONE-REMOTE
  - FUNCTION: \_\_\_\_\_
  - SELECTOR SWITCH ON CONTROL BOX (\$)
  - FUNCTION: \_\_\_\_\_
  - FULL HEIGHT ACTIVE REVERSING EDGE SENSOR (\$)

**ACTIVATION OPTIONS (\$)**

- |  |   |
|--|---|
| <input type="checkbox"/> — PUSHBUTTON      | <input type="checkbox"/> DUAL LOOP CONTROLLER |
| <input type="checkbox"/> — PULL CORDS      | <input type="checkbox"/> RADIO CONTROL RCVR   |
| <input type="checkbox"/> — MOTION DETECTOR | (INCLUDE MIN 2 XMIT)                          |
| <input type="checkbox"/> — PRESENCE DET.   | — 1 BTN TRANSMITTER                           |
| <input type="checkbox"/> — MOTION/PRESENCE | — 2 BTN TRANSMITTER                           |
|  | — 4 BTN TRANSMITTER                           |

**OPTION NOTES**

(\$ ) = PRICING CHANGE IF NOT INCLUDED IN THE QUOTE

\*\*\*PLEASE SPECIFY VOLTAGE\*\*\*

**RYTEC CORPORATION**

ONE CEDAR PARKWAY, JACKSON, WI 53037-0403

**APPROVAL DRAWING**

**SPIRAL FV MODEL STT-L**

FOR DOOR WIDTH UP TO 13'-1", HEIGHT UP TO 12'-9"

CUSTOMER: \_\_\_\_\_

LOCATION: \_\_\_\_\_

DATE: \_\_\_\_\_

DRAWING NO.: 724-01T

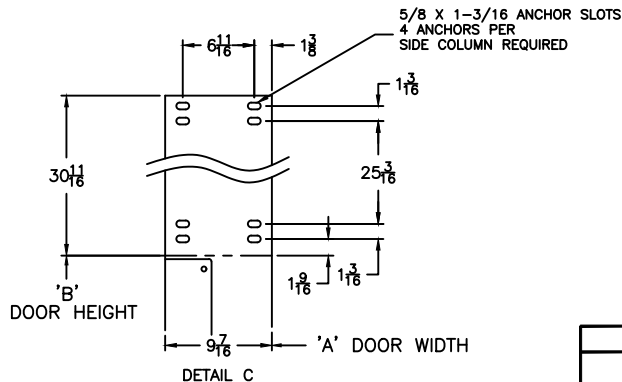
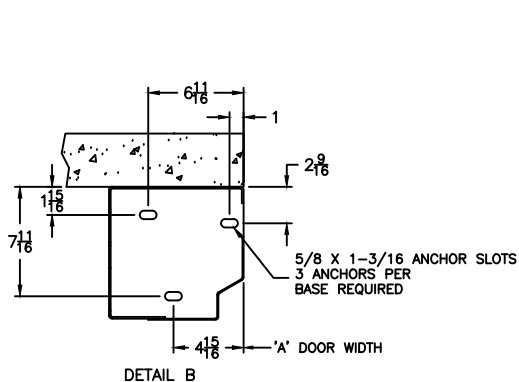
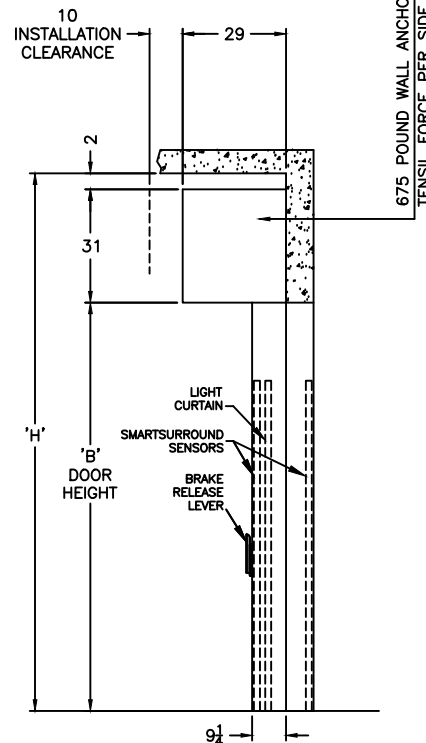
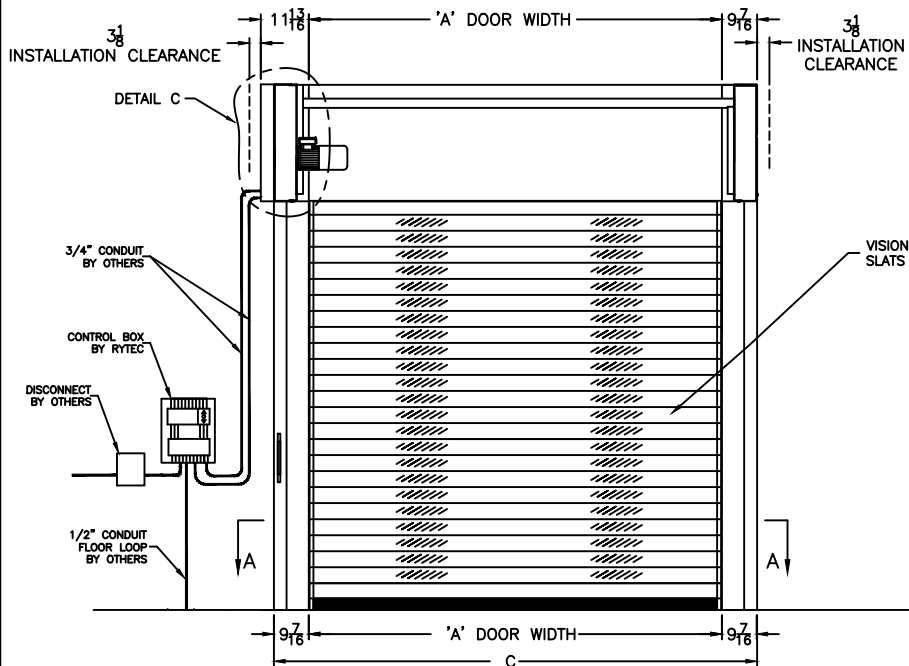
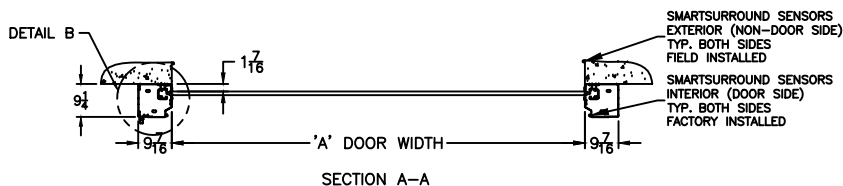

**FINAL APPROVAL SIGNATURE**  
FABRICATION CAN PROCEED ACCORDING TO THE SPECIFICATION SHOWN EXCEPT AS NOTED

APPROVED BY: \_\_\_\_\_

PRINT NAME: \_\_\_\_\_

SIGNATURE: \_\_\_\_\_

DATE: \_\_\_\_\_

REV	DESCRIPTION	DATE	BY