

DIMENSIONAL VARIABLES							
DRAWING NOT TO SCALE. DIMENSIONS IN INCHES							
DOOR NO.	A	B	HI-LIFT	C	D1	D2	D3
					N/A		
MILLIMETERS					N/A		

ACTUAL DOOR SIZE IS PRODUCED IN MILLIMETERS
 REQUESTED DOOR SIZE IS CONVERTED TO MILLIMETERS
 AND ROUNDED UP TO THE NEAREST 10MM

- ELECTRICAL OPTIONS**
- | | |
|---|--|
| <input type="checkbox"/> 460v - 3ph | <input type="checkbox"/> 575v - 3ph (\$) |
| <input type="checkbox"/> 230v/208v - 3ph | (INCLUDES NEMA 4 METAL ENCLOSURE WITH 575/460 TRANSFORMER) |
| <input type="checkbox"/> 230v - 1ph | |
| <input type="checkbox"/> 480v OPEN DELTA, UNGROUNDED (\$) | |

- STANDARD FEATURES**
- FOR APPLICATIONS OF 75 CYCLES PER DAY OR LESS
 - SIDE COLUMNS POWDER COATED RYTEC SILVER
 - INTELLIGENT LIGHT CURTAIN SAFETY SYSTEM IN DOOR TRACK/FRAME TO 6"-6" ABOVE FLOOR LINE
 - VARIABLE DOOR OPENING SPEED; UP TO 12"/SEC
 - DOOR CLOSING SPEED OF 12"/SECOND
 - PROGRAMMABLE UPPER AND LOWER LIMITS
 - NEMA 4X SYSTEM 4 CONTROL BOX (8.5"x16.5")

- UPGRADE OPTIONS**
- | |
|--|
| <input type="checkbox"/> CHAIN HOIST (\$) |
| <input type="checkbox"/> RIGHT HAND DRIVE |
| <input type="checkbox"/> ROTARY DISCONNECT (\$) |
| <input type="checkbox"/> BTA4 (BLUETOOTH ACCESS TERMINAL) (\$) |
| NIGHT SWITCH FUNCTION: _____ |
| <input type="checkbox"/> SELECTOR SWITCH ON CONTROL BOX (\$) |
| FUNCTION: _____ |

- PANEL OPTIONS**
- | |
|--|
| <input type="checkbox"/> INSULATED SOLID SLATS (\$) |
| WINDOWS (\$) |
| <input type="checkbox"/> 1 <input type="checkbox"/> 2 <input type="checkbox"/> 3 <input type="checkbox"/> 4 <input type="checkbox"/> OTHER _____ |
| VENTS (\$) |
| <input type="checkbox"/> 1 <input type="checkbox"/> 2 <input type="checkbox"/> 3 <input type="checkbox"/> 4 <input type="checkbox"/> OTHER _____ |
- UP TO FOUR (4) VISION/VENT SLATS PER GROUP WITH AT LEAST ONE (1) SOLID SLAT SEPARATING GROUPS
 OR UP TO SEVEN (7) VISION/VENT SLATS PER GROUP W/ AT LEAST TWO (2) SOLID SLATS SEPARATING GROUPS.

- ACTIVATION OPTIONS (\$)**
- | | |
|--|---|
| <input type="checkbox"/> PUSHBUTTON | <input type="checkbox"/> DUAL LOOP CONTROLLER |
| <input type="checkbox"/> PULL CORDS | <input type="checkbox"/> RADIO CONTROL RCVR |
| <input type="checkbox"/> MOTION DETECTOR | (INCLUDE MIN 2 XMIT) |
| <input type="checkbox"/> PRESENCE DET. | ___ 1 BTN TRANSMITTER |
| <input type="checkbox"/> MOTION/PRESENCE | ___ 2 BTN TRANSMITTER |
| | ___ 4 BTN TRANSMITTER |

OPTION NOTES

(\$) PRICING CHANGE IF NOT INCLUDED IN QUOTE

PLEASE SPECIFY VOLTAGE

RYTEC CORPORATION
 ONE CEDAR PARKWAY, JACKSON, WI 53037-0403

APPROVAL DRAWING
 SPIRAL MODEL VPD - DIRECT DRIVE
 HIGH LIFT

FOR DOOR WIDTH UP TO 14'-0", HEIGHT UP TO 14'-0"

CUSTOMER: _____
 LOCATION: _____
 DATE: _____
 REV.: _____

DRAWING NO.: 713-01T -H

FORMULAS

'A' = PRODUCTION WIDTH (PW)
 'B' = PRODUCTION HEIGHT (PH)
 'C' = 'A' + 7.50in [190mm]
 'D1' = (NOT USED)
 'D2' = 'B' - HI-LIFT + 19.53in [496mm]
 'D3' = 'B' + HI-LIFT + 2.75in [70mm]

MAX HI-LIFT = 'B' - 4.00in [100mm]
 MIN HI-LIFT = 29.00in [737mm]

FINAL APPROVAL SIGNATURE
 FABRICATION CAN PROCEED ACCORDING TO THE SPECIFICATION SHOWN EXCEPT AS NOTED

APPROVED BY: _____
 PRINT NAME: _____
 SIGNATURE: _____
 DATE: _____

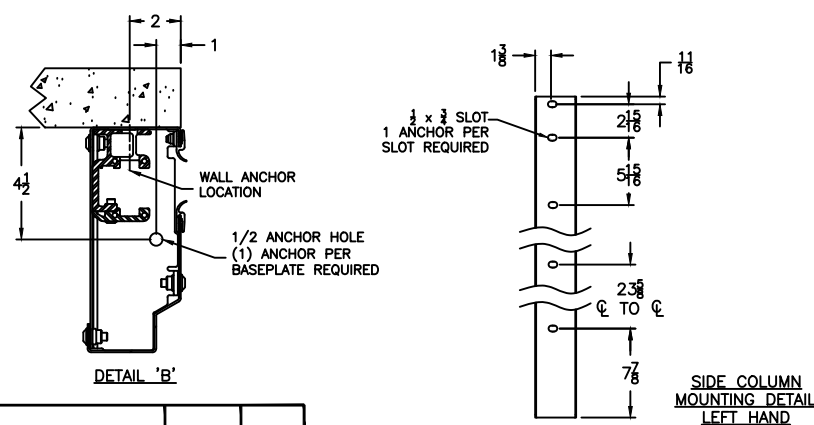

REV	DESCRIPTION	DATE	BY