

DRAWING NOT TO SCALE, ALL DIMENSIONS IN INCHES

DOOR NO.	A	B	C	E	F

**PANEL OPTIONS**

<b>PANEL STYLE</b>		<input type="checkbox"/> BLUE (STD.)
<input type="checkbox"/> 4" (R17)	<input type="checkbox"/> 6" (R25) (\$)	<input type="checkbox"/> WHITE (OPT.)
<input type="checkbox"/> OTHER (\$)		<input type="checkbox"/> FULL LINE-X (\$)
		<input type="checkbox"/> LEFT WINDOW (\$)
		<input type="checkbox"/> RIGHT WINDOW (\$)

**ELECTRICAL OPTIONS**

<input type="checkbox"/> 460v - 3ph	<input type="checkbox"/> 575v - 3ph (\$)
<input type="checkbox"/> 230v/208v - 3ph	(INCLUDES NEMA 4
<input type="checkbox"/> 230v - 1ph	METAL ENCLOSURE WITH
<input type="checkbox"/> 480v OPEN DELTA, UNGROUNDED (\$)	575/460 TRANSFORMER)

**STANDARD FEATURES**

1. SYSTEM 4 AC DRIVE AND CONTROL
2. TWO SETS OF THROUGH BEAM PHOTO EYES, FIELD INSTALLED, NOT SHOWN.
3. R17, 4" THICK PANEL IF DIMS A&B<168".
4. ARMOR LOCK EDGE SEALS
5. ADVANCED THERMAL PLASTIC PANEL SURFACE MANUAL PANEL RELEASE SYSTEM ON BOTH SIDES OF ONE PANEL.

**STANDARD OPTIONS**

<input type="checkbox"/> RIGHT HAND CONTROL & MOTOR (LH STD.)
<input type="checkbox"/> BTA4 (BLUETOOTH ACCESS TERMINAL) (\$)
NIGHT SWITCH FUNCTION: _____
<input type="checkbox"/> OTHERS (DESCRIBE IN NOTES)

**ACTIVATION OPTIONS (\$)**

<input type="checkbox"/> — PUSHBUTTON	<input type="checkbox"/> DUAL LOOP CONTROLLER
<input type="checkbox"/> — PULL CORDS	<input type="checkbox"/> RADIO CONTROL RCVR
<input type="checkbox"/> — MOTION DETECTOR	(INCLUDE MIN 2 XMIT)
<input type="checkbox"/> — PRESENCE DET.	— 1 BTN TRANSMITTER
<input type="checkbox"/> — MOTION/PRESENCE	— 2 BTN TRANSMITTER
	— 4 BTN TRANSMITTER

**OPTION NOTES**

(\$ ) = PRICING CHANGE IF NOT INCLUDED IN QUOTE

\*\*\*PLEASE SPECIFY VOLTAGE\*\*\*

**RYTEC CORPORATION**

ONE CEDAR PARKWAY, JACKSON, WI 53037-0403

**APPROVAL DRAWING**

**TURBO SLIDE® BI-PART - SYSTEM 4**

CUSTOMER:	
LOCATION:	
DATE:	REV.: —
DRAWING NO.: 402094-03T	

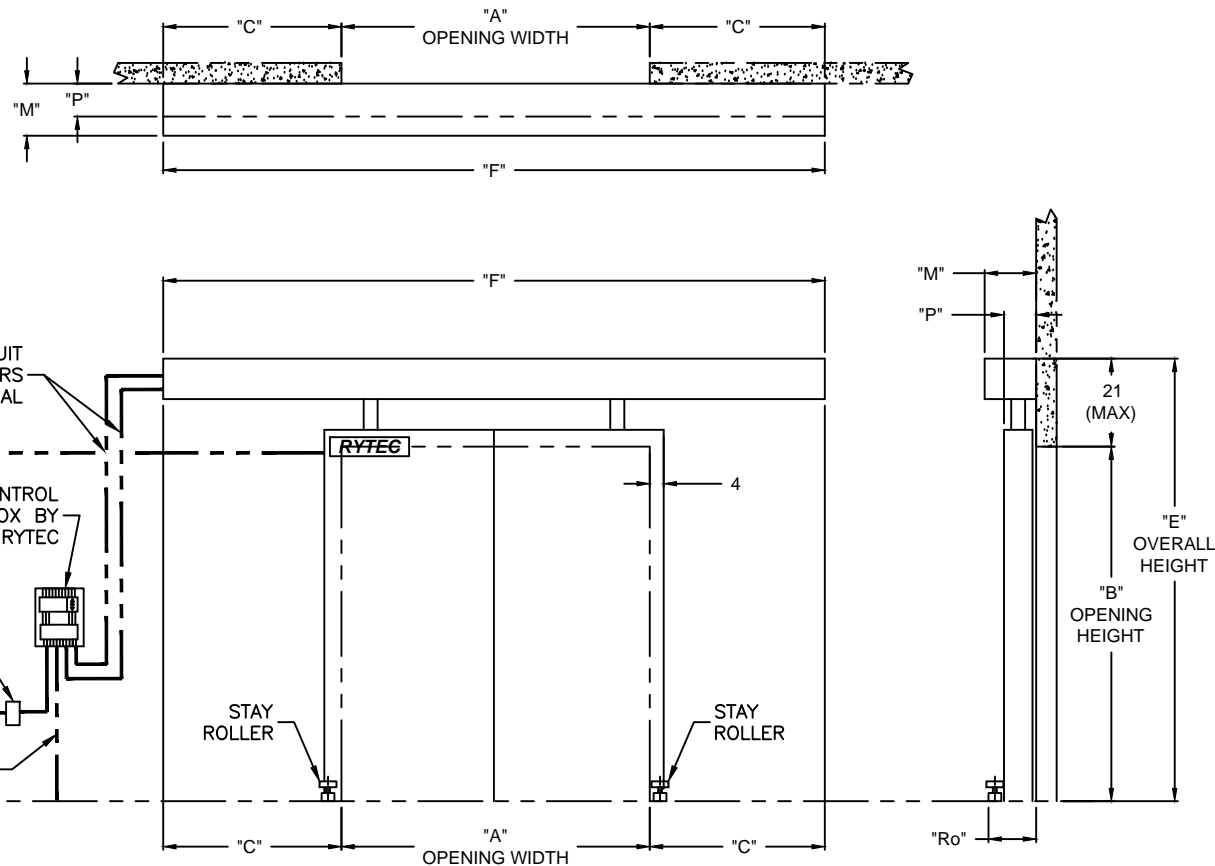

NOTE: DOOR SHOWN IN CLOSED POSITION

**FINAL APPROVAL SIGNATURE**  
FABRICATION CAN PROCEED ACCORDING TO THE SPECIFICATION SHOWN EXCEPT AS NOTED

APPROVED BY: \_\_\_\_\_  
 PRINT NAME: \_\_\_\_\_  
 SIGNATURE: \_\_\_\_\_  
 DATE: \_\_\_\_\_

	C	F
A ≥ 112.00	(F-A)/2	(A*2) + 8
A < 112.00	(F-A)/2	A + 120

	M	P	Ro	Rc
4" PANEL (R17)	13.75	8.50	14.25	N/A
6" PANEL (R25)	14.75	10.50	16.25	N/A
8" PANEL (R32)	15.75	12.50	18.25	N/A