

DRAWING NOT TO SCALE, ALL DIMENSIONS IN INCHES

DOOR NO.	A	B	C	E	F

PANEL OPTIONS

PANEL THICKNESS		<input type="checkbox"/> BLUE (STD.)
<input type="checkbox"/> 4" (R17)	<input type="checkbox"/> WHITE (OPT.)	<input type="checkbox"/> FULL LINE-X (\$)
<input type="checkbox"/> 6" (R25) (\$)	<input type="checkbox"/> WINDOW (\$)	
<input type="checkbox"/> OTHER (\$) _____		

ELECTRICAL OPTIONS

<input type="checkbox"/> 460v - 3ph	<input type="checkbox"/> 575v - 3ph (\$)
<input type="checkbox"/> 230v/208v - 3ph	(INCLUDES NEMA 4 METAL ENCLOSURE WITH 575/460 TRANSFORMER)
<input type="checkbox"/> 230v - 1ph	
<input type="checkbox"/> 480v OPEN DELTA, UNGROUNDED (\$)	

STANDARD FEATURES

1. SYSTEM 4 AC DRIVE AND CONTROL
2. TWO SETS OF THROUGH BEAM PHOTO EYES, FIELD INSTALLED, NOT SHOWN.
3. R17, 4" THICK PANEL IF DIMS A&B<168".
4. ARMOR LOCK EDGE SEALS
5. ADVANCED THERMAL PLASTIC PANEL SURFACE
6. MANUAL PANEL RELEASE SYSTEM ON BOTH SIDES OF ONE PANEL.

STANDARD OPTIONS

- LEFT HAND CONTROL & MOTOR (RH STD.)
- BTA4 (BLUETOOTH ACCESS TERMINAL) (\$)
- NIGHT SWITCH FUNCTION: _____
- OTHERS (DESCRIBE IN NOTES)

ACTIVATION OPTIONS (\$)

<input type="checkbox"/> — PUSHBUTTON	<input type="checkbox"/> DUAL LOOP CONTROLLER
<input type="checkbox"/> — PULL CORDS	<input type="checkbox"/> RADIO CONTROL RCVR (INCLUDE MIN 2 XMIT)
<input type="checkbox"/> — MOTION DETECTOR	— 1 BTN TRANSMITTER
<input type="checkbox"/> — PRESENCE DET.	— 2 BTN TRANSMITTER
<input type="checkbox"/> — MOTION/PRESENCE	— 4 BTN TRANSMITTER

OPTION NOTES

(\$) = PRICING CHANGE IF NOT INCLUDED IN QUOTE

PLEASE ADVISE VOLTAGE

RYTEC CORPORATION

ONE CEDAR PARKWAY, JACKSON, WI 53037-0403

APPROVAL DRAWING

TURBO SLIDE® ONE-WAY - SYSTEM 4

CUSTOMER:	
LOCATION:	
DATE:	REV.: _____
DRAWING NO.: 402094-01T	

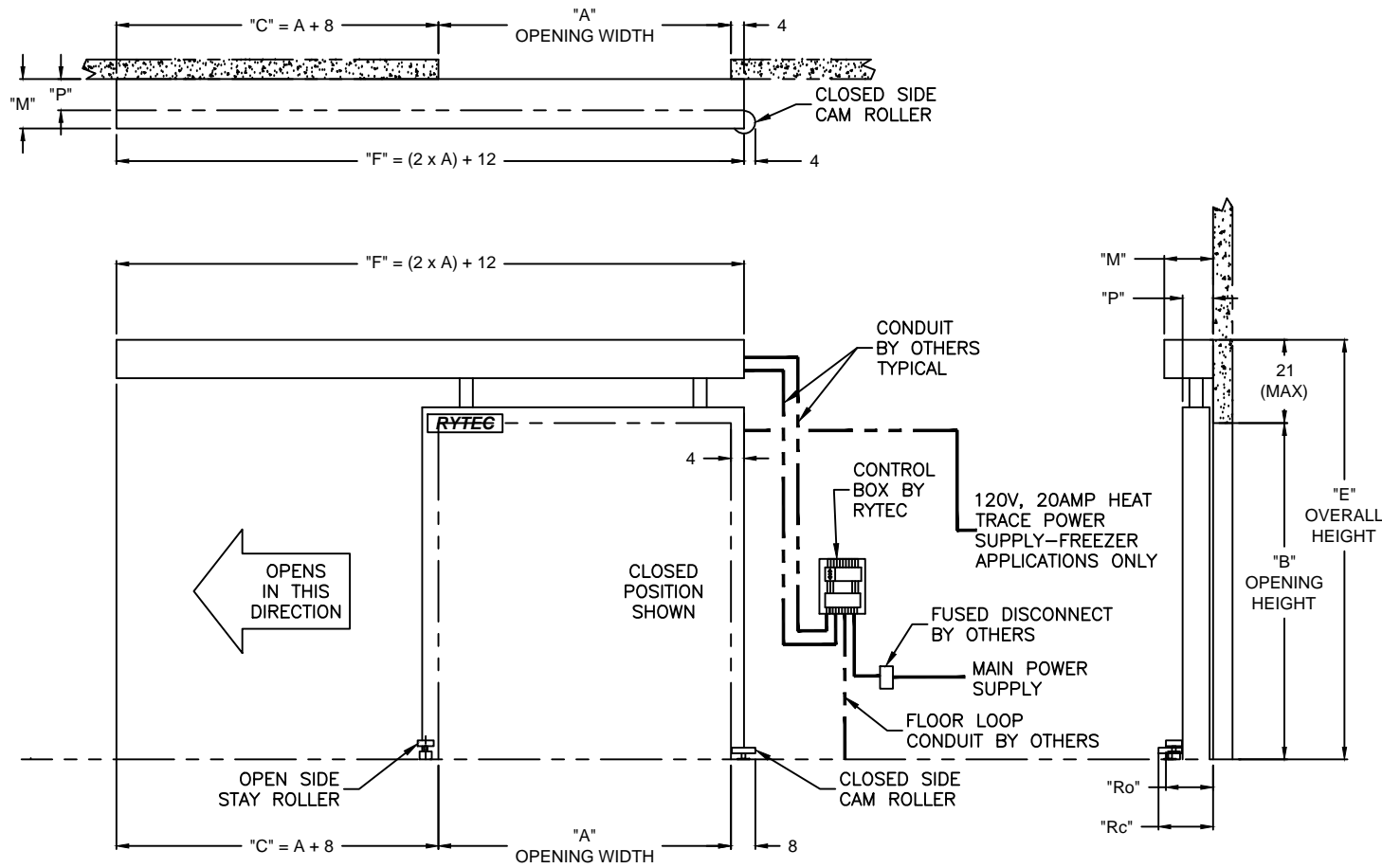

NOTE: DOOR SHOWN IN CLOSED POSITION

FINAL APPROVAL SIGNATURE	
<small>FABRICATION CAN PROCEED ACCORDING TO THE SPECIFICATION SHOWN EXCEPT AS NOTED</small>	
APPROVED BY: _____	
PRINT NAME: _____	
SIGNATURE: _____	
DATE: _____	

	M	P	Ro	Rc
4" PANEL (R17)	13.75	8.50	14.25	15.00
6" PANEL (R25)	14.75	10.50	16.25	17.00
8" PANEL (R32)	15.75	12.50	18.25	19.00